

STATE OF MAINE DEPARTMENT OF TRANSPORTATION



SPECIFICATIONS

Design: Load and Resistance Factor Design per AASHTO LRFD Bridge Design Specifications, Eighth Edition, 2017.

DESIGN LOADING

Live Load HL - 93 Modified for Strength I
CL-625-ONT

TRAFFIC DATA

Current (2020) AADT 2220
 Future (2040) AADT 4080
 DHV - % of AADT 10
 Design Hour Volume 408
 Heavy Trucks (% of AADT) 5
 Heavy Trucks (% of DHV) 5
 Directional Distribution (% of DHV) 55
 18 kip Equivalent P 2.0 144
 18 kip Equivalent P 2.5 137
 Design Speed (mph) 25

HYDROLOGIC DATA

Drainage Area 5,985 sq mi
 Design Discharge (Q50) 163,120 cfs
 Check Discharge (Q100) 176,980 cfs
 Headwater Elevation (Q1.1) 455.3 ft
 Headwater Elevation (Q10) 465.0 ft
 Headwater Elevation (Q25) 466.2 ft
 Headwater Elevation (Q50) 467.3 ft
 Headwater Elevation (Q100) 468.3 ft
 Discharge Velocity (Q1.1) 7.4 fps
 Discharge Velocity (Q10) 8.0 fps
 Discharge Velocity (Q25) 8.3 fps
 Discharge Velocity (Q50) 8.5 fps
 Discharge Velocity (Q100) 9.5 fps

MATERIALS

Concrete:
 Curbs & Transition Barriers Class "LP"
 All Other Class "A"

Reinforcing Steel:
 Plain Reinforcing Steel ASTM A 615, Grade 60
 Stainless Reinforcing Steel ASTM A 955, Grade 75

Structural Steel:
 All Material (except as noted) ASTM A 709, Grade 50W (unpainted)
 High Strength Bolts ASTM F 3125, Grade A325, Type 3

BASIC DESIGN STRESSES

Concrete, Class "A" $f'c = 4,000$ psi
 Concrete, Class "LP" $f'c = 5,000$ psi
 Plain Reinforcing Steel $f_y = 60,000$ psi
 Stainless Reinforcing Steel $f_y = 75,000$ psi
 Structural Steel:
 ASTM A 709, Grade 50W $F_y = 50,000$ psi
 ASTM F 3125, Grade A325, Type 3 $F_u = 120,000$ psi

LIST OF DRAWINGS

Title Sheet 1
 Typical Sections 2
 Project Site Plan 3
 General Plans 4-7
 Profiles 8-11

REVIEWER NOTES

Information depicted on these plans are for the purpose of relative comparisons between two structure-type alternatives; the designs are based on an approximate 15% level of design completion and with incomplete coordination efforts.

The bridge-end flare width, landing location, and alignment orientation at the U.S. LPOE are subject to change based upon further coordination needs surrounding LPOE operations and land use.

The bridge landing location and orientation at the Canadian POE are subject to minor adjustments based upon further coordination needs surrounding POE operations and construction phasing.

The overall bridge width and distribution of shoulder widths are subject to change.

UTILITIES

Twin Rivers Paper Company
 Maine Northern Railroad
 Canadian National Railroad
 Town of Madawaska (Water and Sewer)
 City of Edmundston (Water and Sewer)
 Bell Aliant
 Consolidated Communications

MAINTENANCE OF TRAFFIC

Maintain two lanes of traffic on the existing bridge.

MADAWASKA - EDMUNDSTON AROOSTOOK COUNTY - NEW BRUNSWICK INTERNATIONAL BRIDGE OVER SAINT JOHN RIVER BRIDGE AVE. PROJECT LENGTH 0.36 mi. BRIDGE NO. 2399 STEEL ALTERNATIVE

PROJECT LOCATION:	International Bridge #2399 between Madawaska, Maine and Edmundston, New Brunswick carrying Bridge Avenue over the Saint John River. Latitude: 47°21'35"N Longitude: 68°19'57"W
PROGRAM AREA:	Bridge
OUTLINE OF WORK:	Replacement of the International Bridge with minor approach work.

DRAFT PLANS
3/1/2019



WIN 021736.00

STATE OF MAINE DEPARTMENT OF TRANSPORTATION	APPROVED	DATE
COMMISSIONER:	SIGNATURE	P.E. NUMBER
CHIEF ENGINEER:	DATE	DATE
PROJECT INFORMATION		
PROGRAM	DESIGNER	PROJECT RESIDENT
BRIDGE	HNTB	CONTRACTOR
JOEL KITTEDGE	HNTB	PROJECT COMPLETION DATE
MADAWASKA-EDMUNDSTON INTERNATIONAL BRIDGE STEEL ALTERNATIVE TITLE SHEET		
SHEET NUMBER		
1		
OF 11		

Date:3/1/2019

Username:

Division:

Filename:601_6_Spon_Title.dgn

Date: 3/1/2019

Username:

Division:

Filename: 002_6Span_Typical Sections.dgn

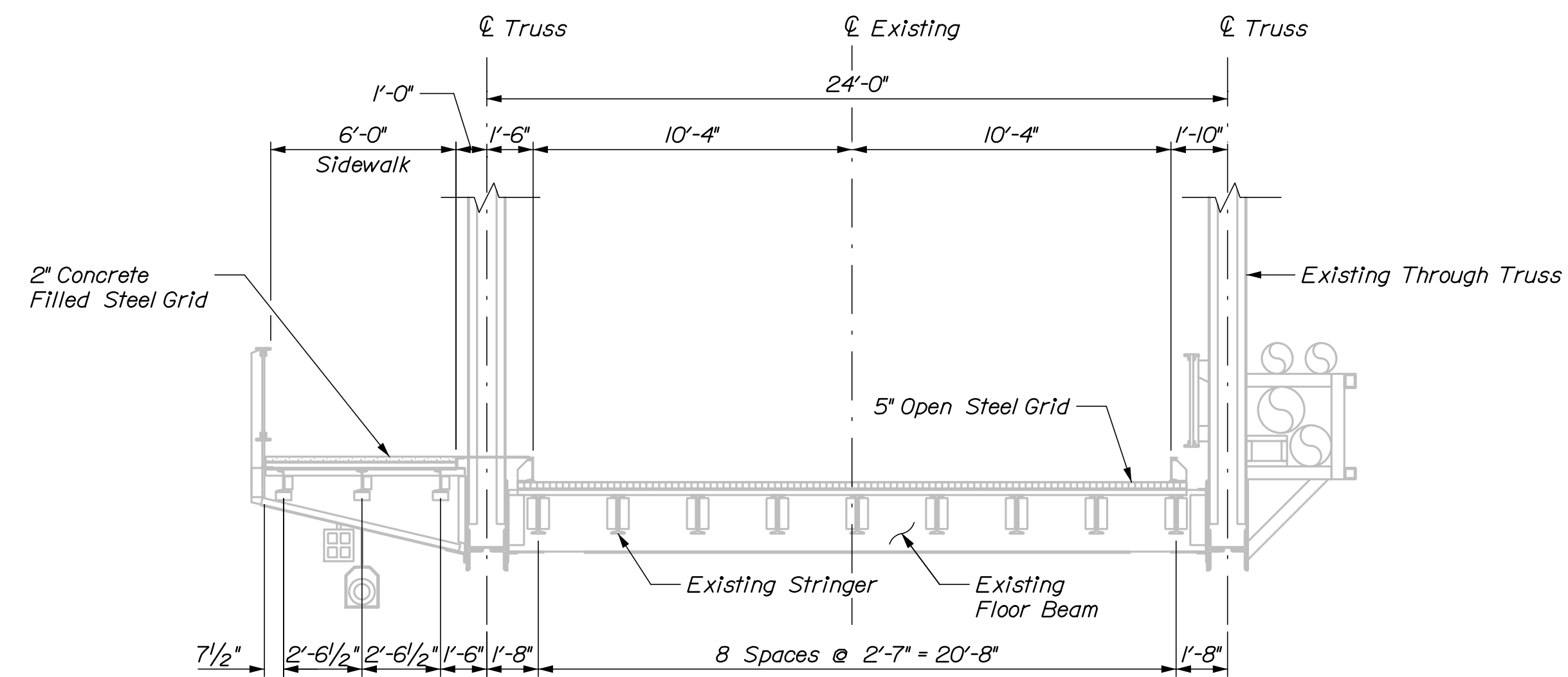

EXISTING BRIDGE SECTION

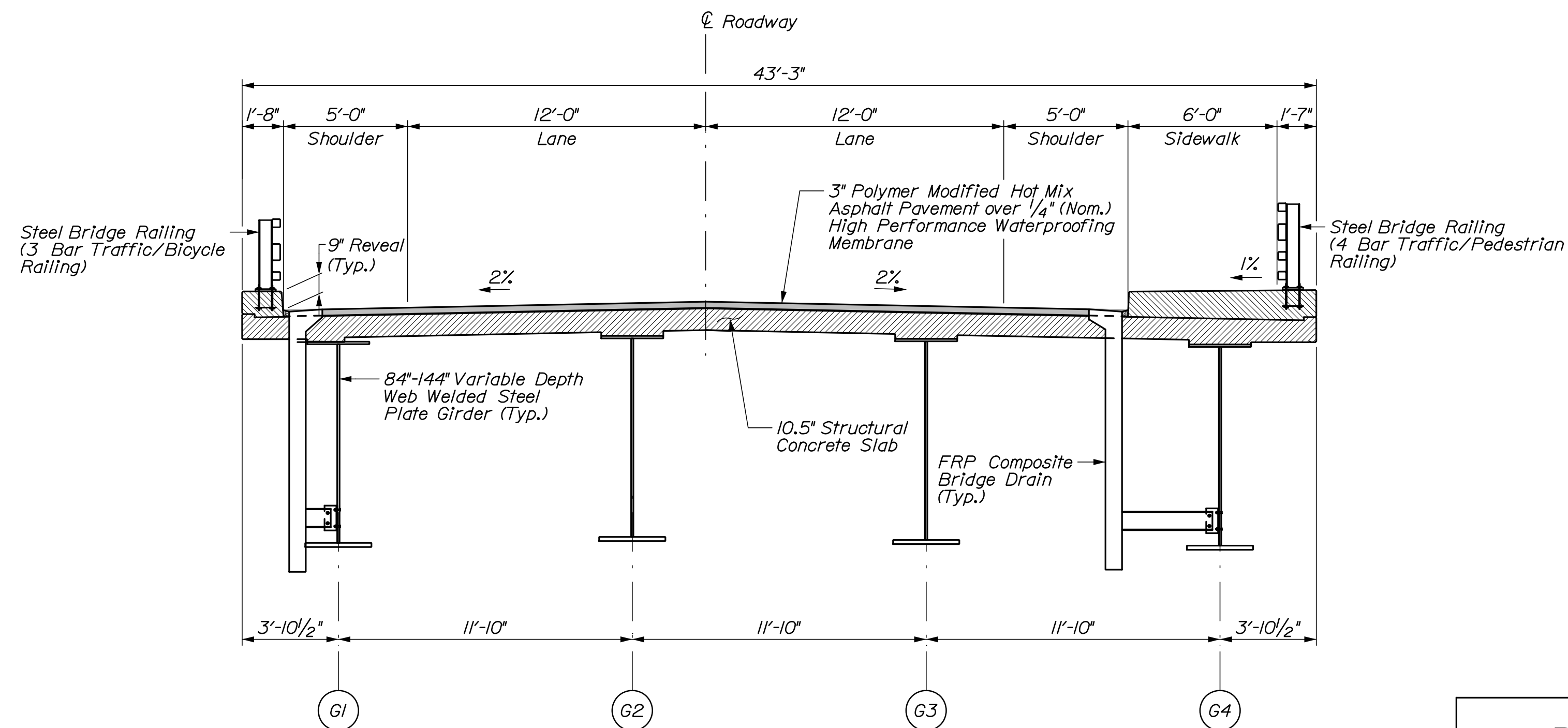

PROPOSED BRIDGE SECTION

DRAFT PLANS
3/1/2019



STATE OF MAINE
DEPARTMENT OF TRANSPORTATION

BRIDGE NO. 2399
WIN
021736.00
BRIDGE PLANS

PROJ. MANAGER	J. Kirtledge	BY	DATE
DESIGN-DETAILED	-	-	-
CHECKED-REVIEWED	-	-	-
DESIGN-DETAILED	-	-	-
DESIGN-DETAILED	-	-	-
REVISIONS 1	-	-	-
REVISIONS 2	-	-	-
REVISIONS 3	-	-	-
REVISIONS 4	-	-	-
FIELD CHANGES	-	-	-

INTERNATIONAL BRIDGE
SAINT JOHN RIVER
MADAWASKA, ME
EDMUNDSTON, NB

STEEL ALTERNATIVE
TYPICAL SECTIONS

SHEET NUMBER

2

OF 11

Date: 3/1/2019

Username:

Division:

Filename: 003_Project Site Plan.dgn

NOTES:

1. Bridge layout geometry shown is not final and is subject to change.

2. These plans are intended to convey possible options for the layout of the LPOE. They show approximate locations of roadways, facilities and structures. The final layout of the LPOE will be determined as the design process evolves.

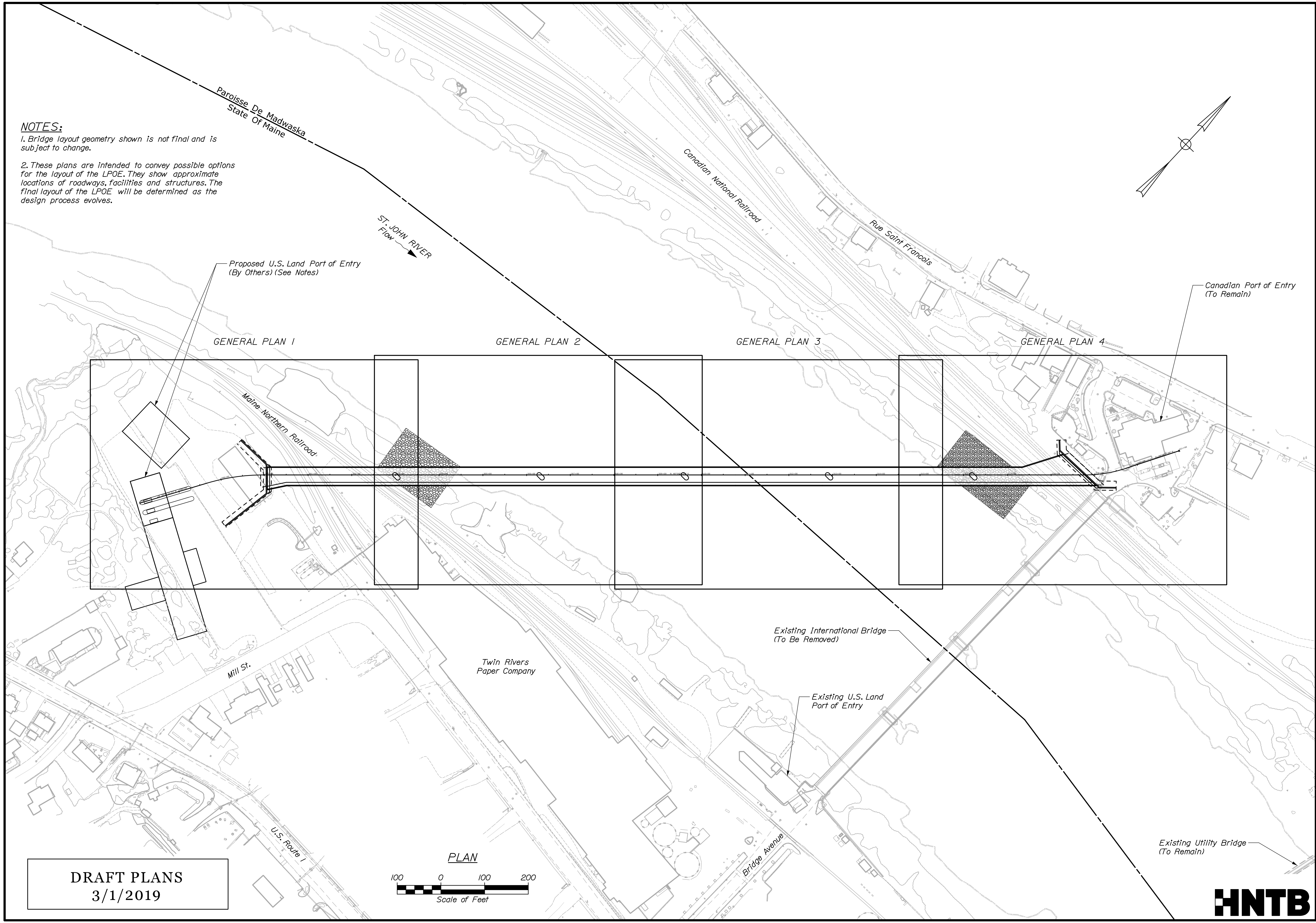

DRAFT PLANS
3/1/2019

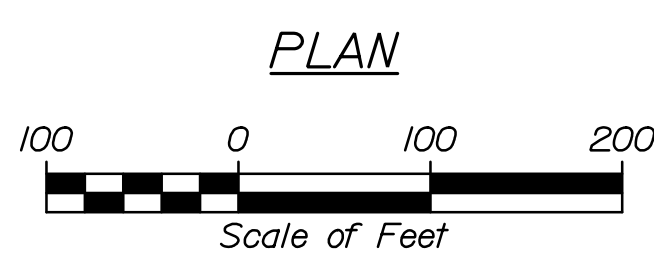

STATE OF MAINE DEPARTMENT OF TRANSPORTATION		BRIDGE NO. 2399		WIN 021736.00		BRIDGE PLANS	
INTERNATIONAL BRIDGE SAINT JOHN RIVER MADAWASKA, ME	EDMUNDSTON, NB	DESIGN-DETAILED	DATE	SIGNATURE	P.E. NUMBER	DATE	
STEEL ALTERNATIVE PROJECT SITE PLAN		CHECKED-REVIEWED					
		DESIGN-DETAILED					
		REVISIONS 1					
		REVISIONS 2					
	REVISIONS 3						
	REVISIONS 4						
	FIELD CHANGES						
SHEET NUMBER		3		OF 11			

NOTES:

1. Bridge layout geometry shown is not final and is subject to change.

2. These plans are intended to convey possible options for the layout of the LPOE. They show approximate locations of roadways, facilities and structures. The final layout of the LPOE will be determined as the design process evolves.

Date: 3/1/2019

Username:

Division:

Filename: 004_6Spam_Plan_01.dgn

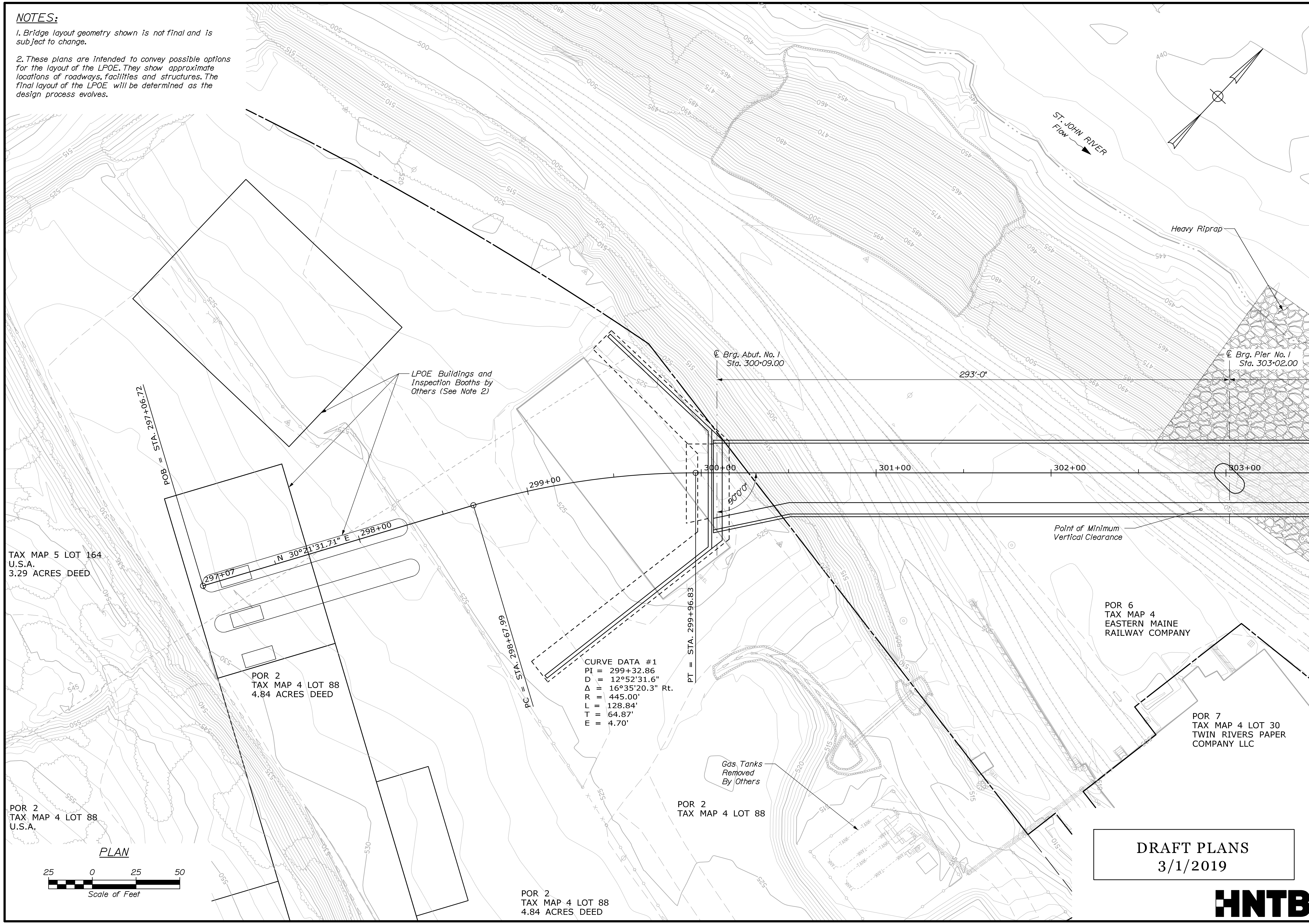

TAX MAP 5 LOT 164
U.S.A.
3.29 ACRES DEED

POR 2
TAX MAP 4 LOT 88
4.84 ACRES DEED

POR 2
TAX MAP 4 LOT 88
U.S.A.

CURVE DATA #1
PI = 299+32.86
D = 12°52'31.6"
Δ = 16°35'20.3" Rt.
R = 445.00'
L = 128.84'
T = 64.87'
E = 4.70'

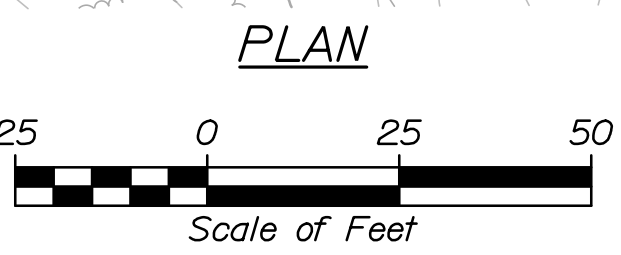

POR 2
TAX MAP 4 LOT 88
4.84 ACRES DEED

DRAFT PLANS
3/1/2019



STATE OF MAINE		DEPARTMENT OF TRANSPORTATION		BRIDGE NO. 2399		WIN		021736.00		BRIDGE PLANS	
PROJ. MANAGER	J. Kirtledge	BY		DATE		SIGNATURE		P.E. NUMBER		DATE	
DESIGN-DETAILED		CHECKED-REVIEWED		DESIGN-DETAILED		DESIGN-DETAILED		REVISIONS 1		REVISIONS 2	
								REVISIONS 3		REVISIONS 4	
								FIELD CHANGES			
INTERNATIONAL BRIDGE						SAINT JOHN RIVER EDMUNDSTON, NB					
MADAWASKA, ME						STEEL ALTERNATIVE GENERAL PLAN 1					
SHEET NUMBER						4					
						OF 11					

Date: 3/1/2019

Username:

Division:

Filename: 005_6Span_Plan_02.dgn

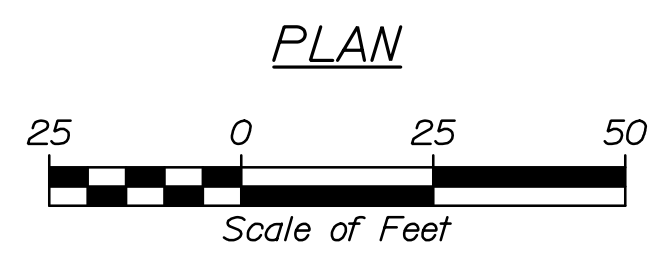
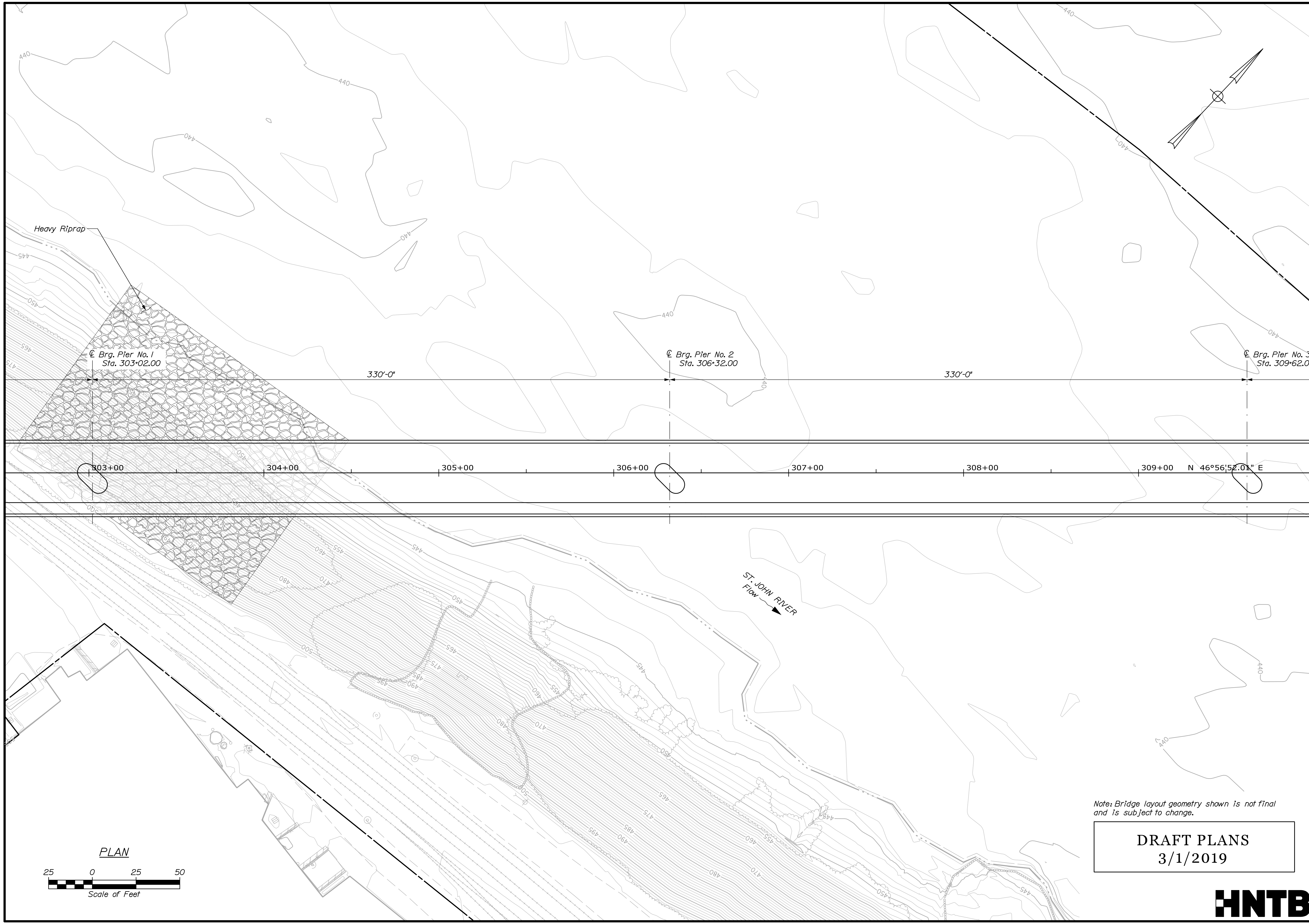

Note: Bridge layout geometry shown is not final and is subject to change.

DRAFT PLANS
3/1/2019



STATE OF MAINE DEPARTMENT OF TRANSPORTATION		BRIDGE NO. 2399	WIN 021736.00	BRIDGE PLANS																											
INTERNATIONAL BRIDGE SAINT JOHN RIVER MADAWASKA, ME EDMUNDSTON, NB STEEL ALTERNATIVE GENERAL PLAN 2	<table border="1" style="width: 100%; border-collapse: collapse;"> <tr> <th>PROJ. MANAGER</th> <th>BY</th> <th>DATE</th> </tr> <tr> <td>J. Kirtledge</td> <td></td> <td></td> </tr> <tr> <td>DESIGN-DETAILED</td> <td></td> <td></td> </tr> <tr> <td>CHECKED-REVIEWED</td> <td></td> <td></td> </tr> <tr> <td>DESIGN-DETAILED</td> <td></td> <td></td> </tr> <tr> <td>REVISIONS 1</td> <td></td> <td></td> </tr> <tr> <td>REVISIONS 2</td> <td></td> <td></td> </tr> <tr> <td>REVISIONS 3</td> <td></td> <td></td> </tr> <tr> <td>REVISIONS 4</td> <td></td> <td></td> </tr> <tr> <td>FIELD CHANGES</td> <td></td> <td></td> </tr> </table>	PROJ. MANAGER	BY	DATE	J. Kirtledge			DESIGN-DETAILED			CHECKED-REVIEWED			DESIGN-DETAILED			REVISIONS 1			REVISIONS 2			REVISIONS 3			REVISIONS 4			FIELD CHANGES		
PROJ. MANAGER	BY	DATE																													
J. Kirtledge																															
DESIGN-DETAILED																															
CHECKED-REVIEWED																															
DESIGN-DETAILED																															
REVISIONS 1																															
REVISIONS 2																															
REVISIONS 3																															
REVISIONS 4																															
FIELD CHANGES																															
SHEET NUMBER		5																													
		OF 11																													

Date: 3/1/2019

Username:

Division:

Filename: 006_6Span_Plan_03.dgn

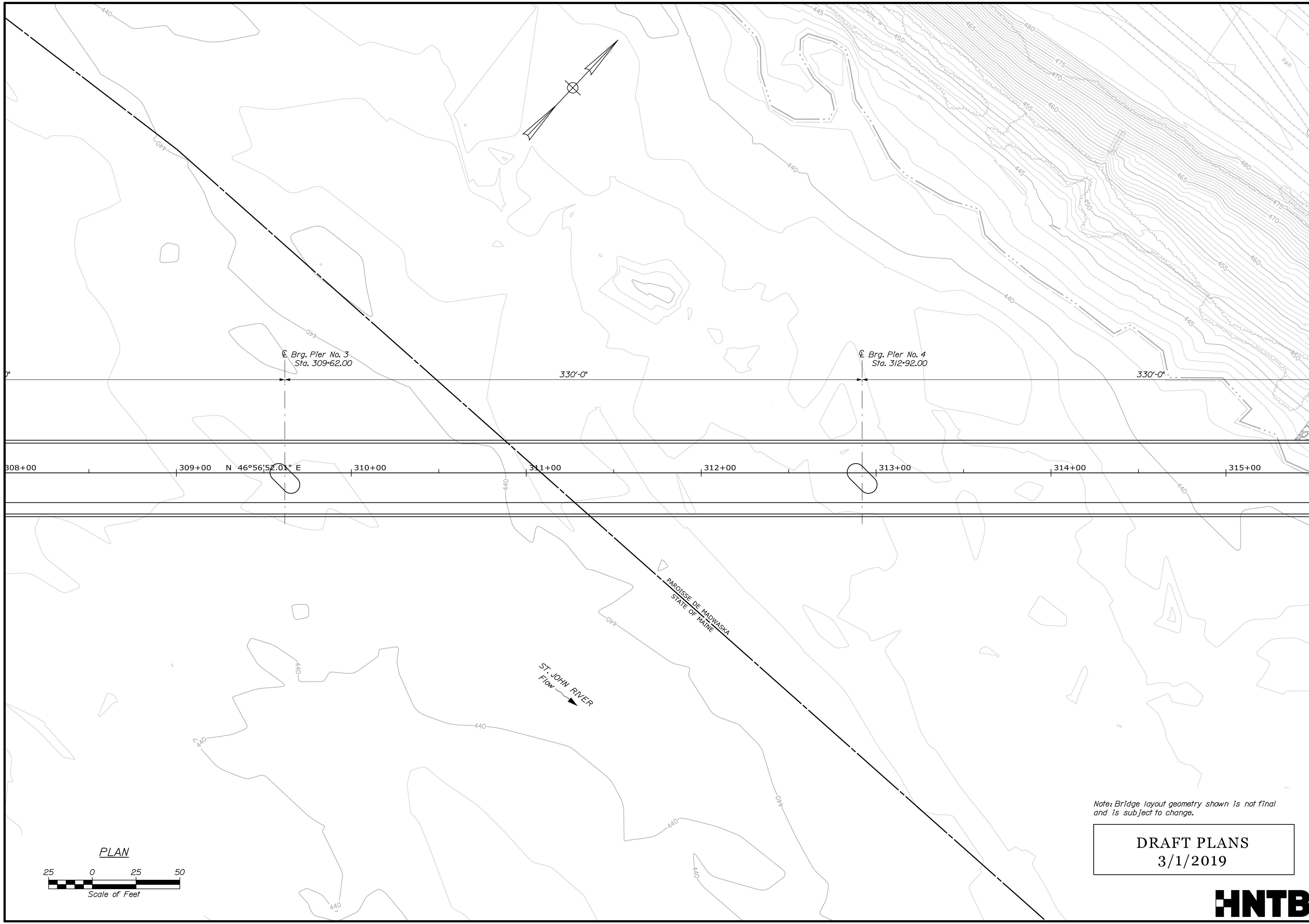

STATE OF MAINE
DEPARTMENT OF TRANSPORTATION

BRIDGE NO. 2399
WIN
021736.00
BRIDGE PLANS

PROJ. MANAGER	J. Kirtledge	BY	DATE
DESIGN-DETAILED	-	-	-
CHECKED-REVIEWED	-	-	-
DESIGN-DETAILED	-	-	-
REVISIONS 1	-	-	-
REVISIONS 2	-	-	-
REVISIONS 3	-	-	-
REVISIONS 4	-	-	-
FIELD CHANGES	-	-	-

INTERNATIONAL BRIDGE
SAINT JOHN RIVER
MADAWASKA, ME
EDMUNDSTON, NB
STEEL ALTERNATIVE
GENERAL PLAN 3

SHEET NUMBER
6
OF 11

DRAFT PLANS
3/1/2019



Date: 3/1/2019

Username:

Division:

Filename: 007_6Span_Plan_04.dgn

CURVE DATA #2
 PI = 319+25.36
 D = 19°05'54.9"
 Δ = 18°14'05.0" Lt.
 R = 300.00'
 L = 95.48'
 T = 48.15'
 E = 3.84'

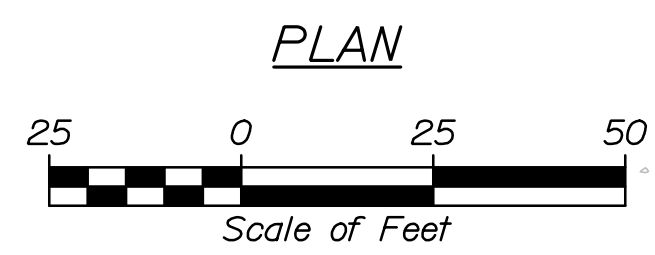
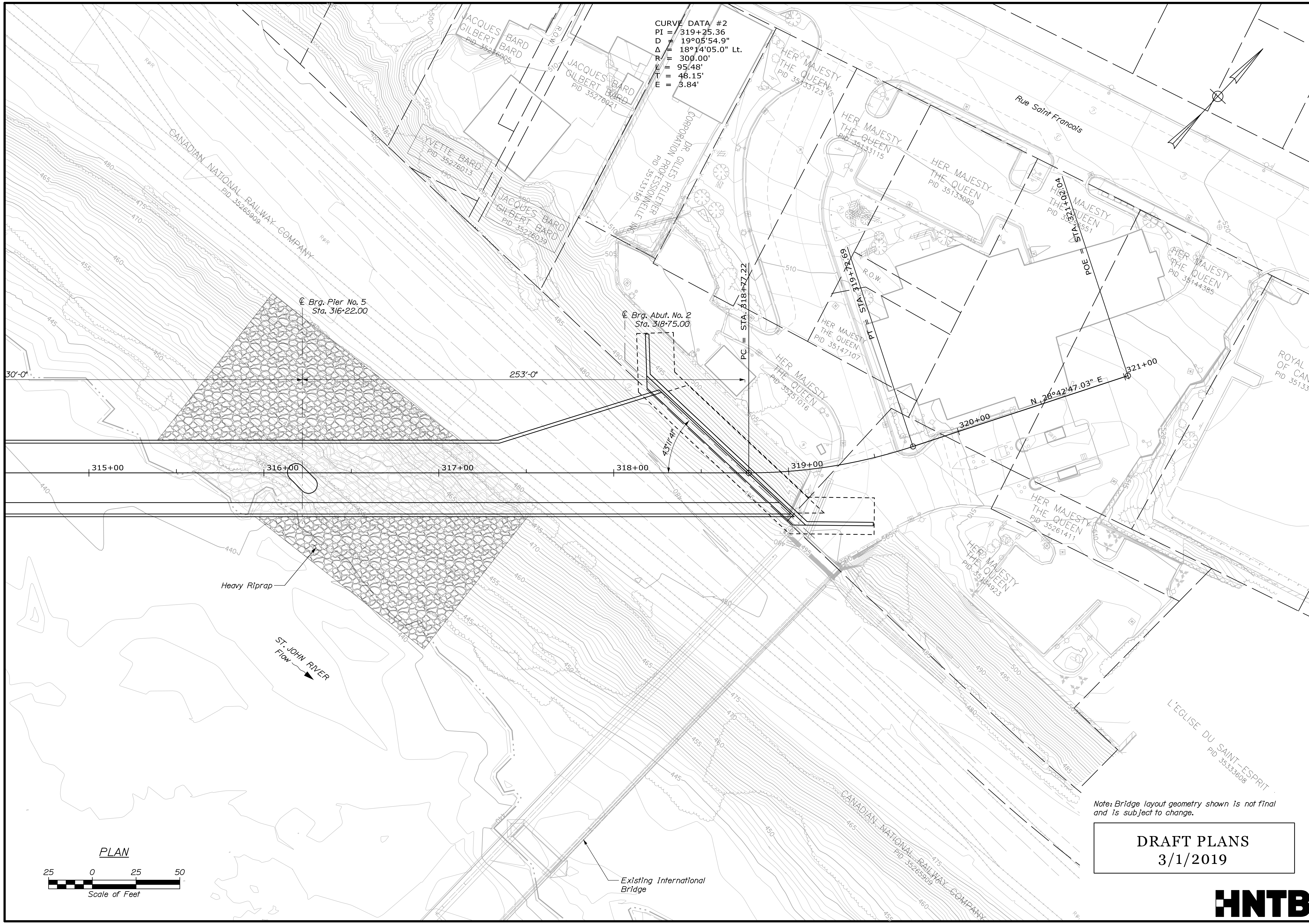

DRAFT PLANS
 3/1/2019

STATE OF MAINE DEPARTMENT OF TRANSPORTATION		BRIDGE NO. 2399		WIN		021736.00		BRIDGE PLANS	
PROJ. MANAGER	J. McTredge	BY		DATE		DESIGN-DETAILED		SIGNATURE	
CHECKED-REVIEWED		DESIGN-DETAILED		DESIGN-DETAILED		DESIGN-DETAILED		P.E. NUMBER	
REVISIONS 1		REVISIONS 1		REVISIONS 1		REVISIONS 1		DATE	
REVISIONS 2		REVISIONS 2		REVISIONS 2		REVISIONS 2			
REVISIONS 3		REVISIONS 3		REVISIONS 3		REVISIONS 3			
REVISIONS 4		REVISIONS 4		REVISIONS 4		REVISIONS 4			
FIELD CHANGES		FIELD CHANGES		FIELD CHANGES		FIELD CHANGES			
INTERNATIONAL BRIDGE SAINT JOHN RIVER MADAWASKA, ME					EDMUNDSTON, NB				
STEEL ALTERNATIVE GENERAL PLAN 4									
SHEET NUMBER									
7									
OF 11									
HNTB									

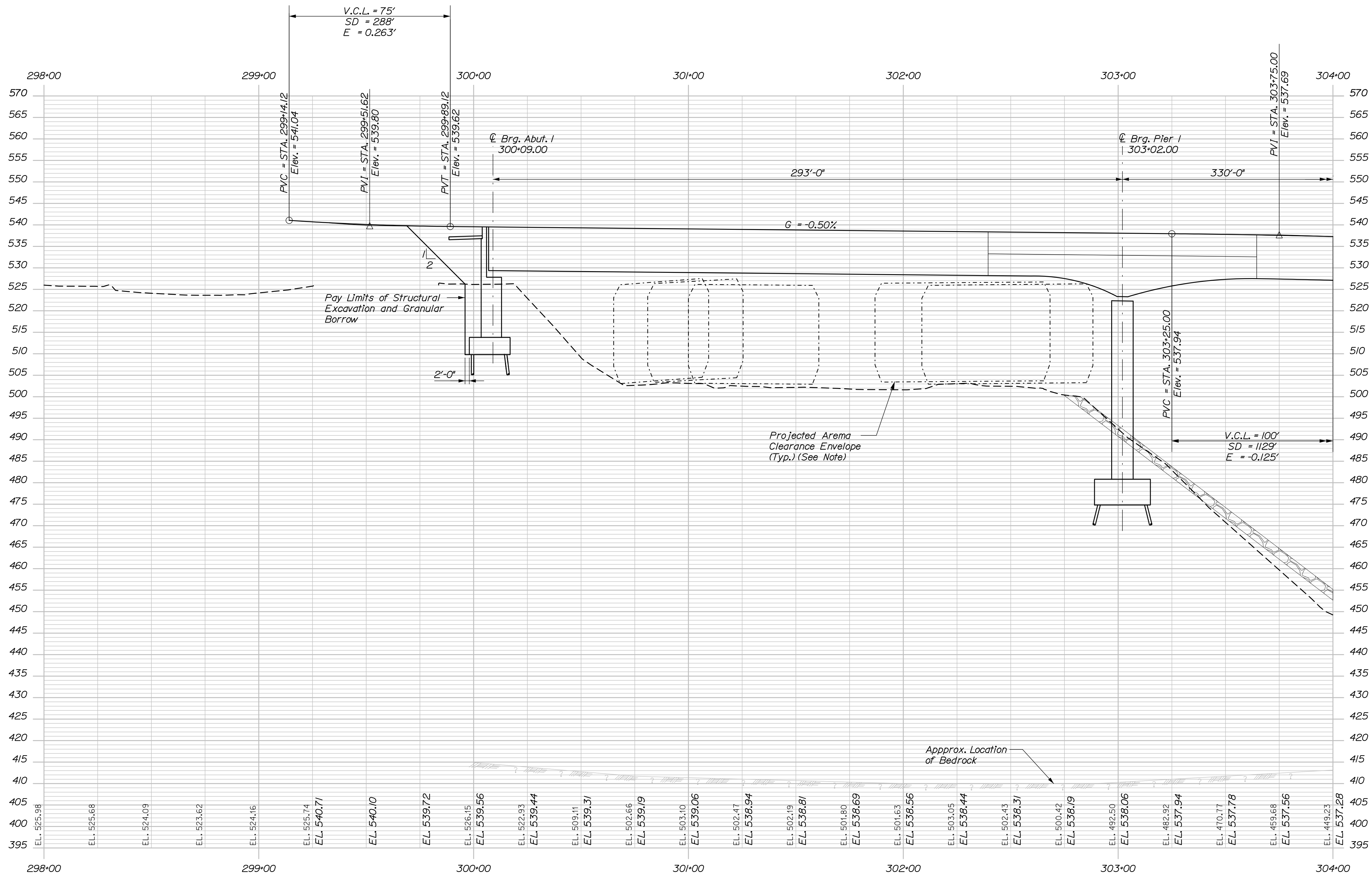

NOTE:
Minimum vertical clearance, measured from top of track, shall be 18'-0" during construction and 23'-0" in the final conditions.

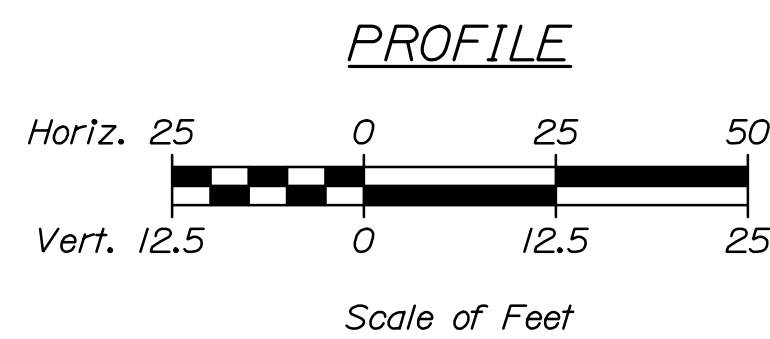

DRAFT PLANS
3/1/2019



STATE OF MAINE DEPARTMENT OF TRANSPORTATION																																																	
INTERNATIONAL BRIDGE SAINT JOHN RIVER MADAWASKA, ME	EDMUNDSTON, NB STEEL ALTERNATIVE PROFILE 1																																																
<table border="1" style="width: 100%; border-collapse: collapse;"> <thead> <tr> <th>PROJ. MANAGER</th> <th>J. Kirtledge</th> <th>BY</th> <th>DATE</th> </tr> </thead> <tbody> <tr> <td>CHECKED-REVIEWED</td> <td></td> <td></td> <td></td> </tr> <tr> <td>DESIGN-REVIEWED</td> <td></td> <td></td> <td></td> </tr> <tr> <td>DESIGN-DETAILED</td> <td></td> <td></td> <td></td> </tr> <tr> <td>REVISIONS 1</td> <td></td> <td></td> <td></td> </tr> <tr> <td>REVISIONS 2</td> <td></td> <td></td> <td></td> </tr> <tr> <td>REVISIONS 3</td> <td></td> <td></td> <td></td> </tr> <tr> <td>REVISIONS 4</td> <td></td> <td></td> <td></td> </tr> <tr> <td colspan="4" style="text-align: center;">FIELD CHANGES</td> </tr> </tbody> </table>	PROJ. MANAGER	J. Kirtledge	BY	DATE	CHECKED-REVIEWED				DESIGN-REVIEWED				DESIGN-DETAILED				REVISIONS 1				REVISIONS 2				REVISIONS 3				REVISIONS 4				FIELD CHANGES				<table border="1" style="width: 100%; border-collapse: collapse;"> <thead> <tr> <th>SIGNATURE</th> <th>P.E. NUMBER</th> <th>DATE</th> </tr> </thead> <tbody> <tr> <td></td> <td></td> <td></td> </tr> <tr> <td></td> <td></td> <td></td> </tr> <tr> <td></td> <td></td> <td></td> </tr> </tbody> </table>	SIGNATURE	P.E. NUMBER	DATE									
PROJ. MANAGER	J. Kirtledge	BY	DATE																																														
CHECKED-REVIEWED																																																	
DESIGN-REVIEWED																																																	
DESIGN-DETAILED																																																	
REVISIONS 1																																																	
REVISIONS 2																																																	
REVISIONS 3																																																	
REVISIONS 4																																																	
FIELD CHANGES																																																	
SIGNATURE	P.E. NUMBER	DATE																																															
SHEET NUMBER																																																	
8																																																	
OF 11																																																	
BRIDGE NO. 2399 WIN 021736.00 BRIDGE PLANS																																																	

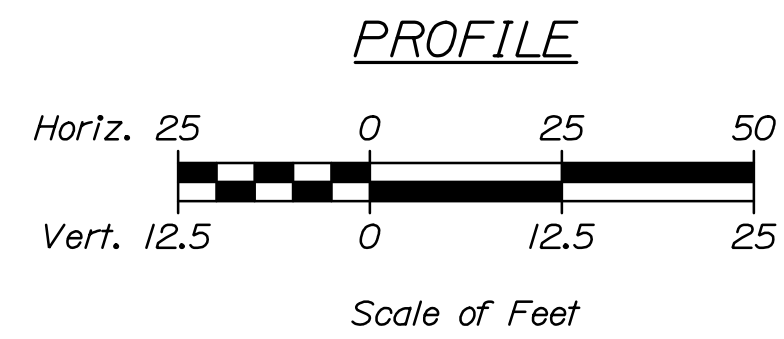
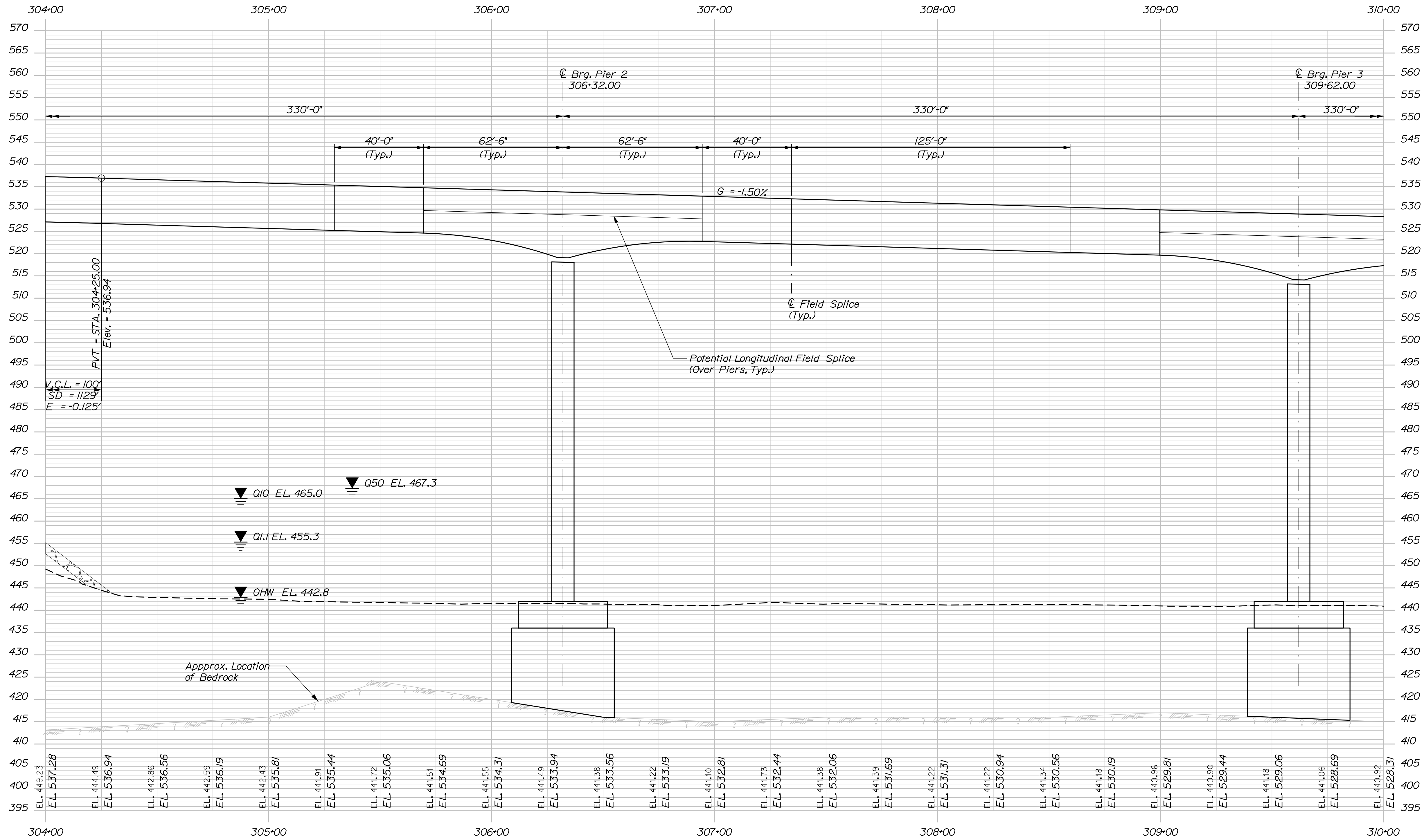

DRAFT PLANS
3/1/2019



PROJ. MANAGER	BY	DATE	SIGNATURE
J. Kirtredge			

DESIGN-REVIEWED	BY	DATE	SIGNATURE

DESIGN-DETAILED	BY	DATE	SIGNATURE

REVISIONS 1	BY	DATE	P.E. NUMBER

REVISIONS 2	BY	DATE	P.E. NUMBER

REVISIONS 3	BY	DATE	P.E. NUMBER

REVISIONS 4	BY	DATE	P.E. NUMBER

FIELD CHANGES	BY	DATE	P.E. NUMBER

INTERNATIONAL BRIDGE
SAINT JOHN RIVER
MADAWASKA, ME
EDMUNDSTON, NB
**STEEL ALTERNATIVE
PROFILE 2**

SHEET NUMBER

9

OF 11

Date: 3/1/2019

Username:

Division:

Filename: 010_6Span_Profile_3.dgn

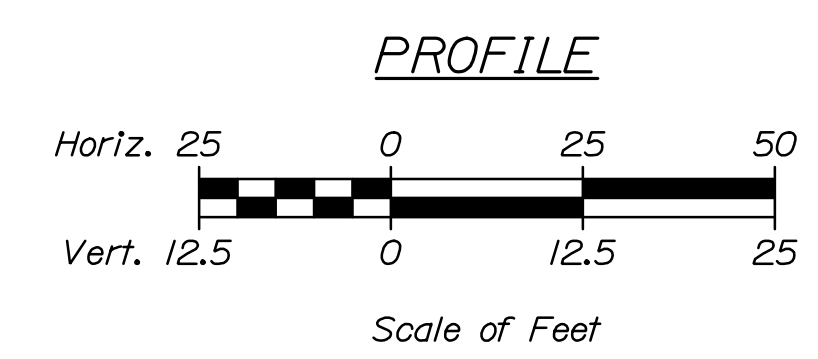
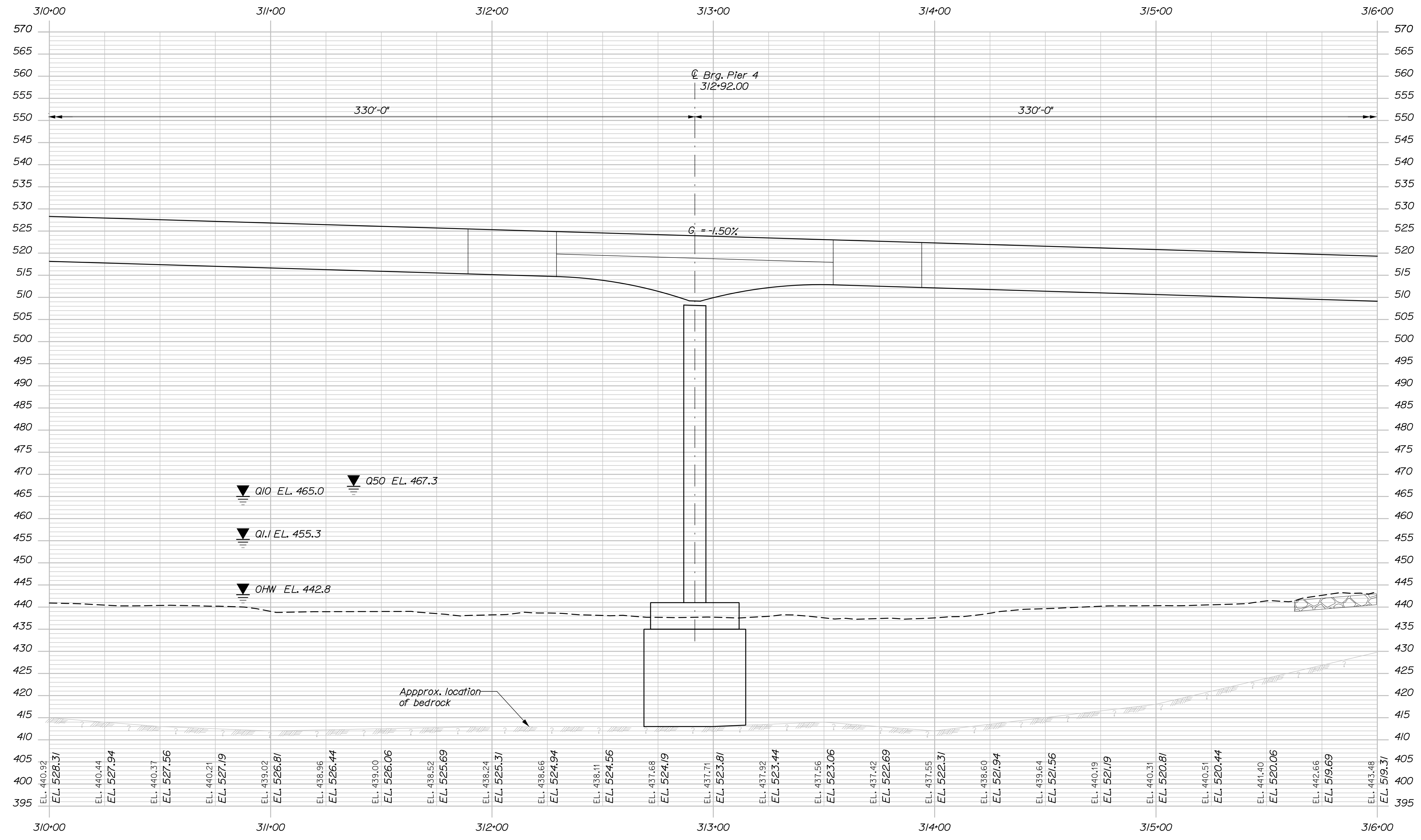

DRAFT PLANS
 3/1/2019



STATE OF MAINE DEPARTMENT OF TRANSPORTATION		BRIDGE NO. 2399		WIN 021736.00		BRIDGE PLANS	
INTERNATIONAL BRIDGE SAINT JOHN RIVER MADAWASKA, ME		EDMUNDSTON, NB		STEEL ALTERNATIVE PROFILE 3		SHEET NUMBER	
PROJ. MANAGER	J. Kirtledge	BY		DATE		SIGNATURE	
DESIGN-DETAILED		CHECKED-REVIEWED		DESIGN-DETAILED		P.E. NUMBER	
DESIGN-DETAILED		DESIGN-DETAILED		REVISIONS 1		DATE	
REVISIONS 1		REVISIONS 2		REVISIONS 3			
REVISIONS 2		REVISIONS 3		REVISIONS 4			
REVISIONS 3		REVISIONS 4		FIELD CHANGES			
REVISIONS 4							

10

OF 11

Date: 3/1/2019

Username:

Division:

Filename: 011_6Span_Profile_4.dgn

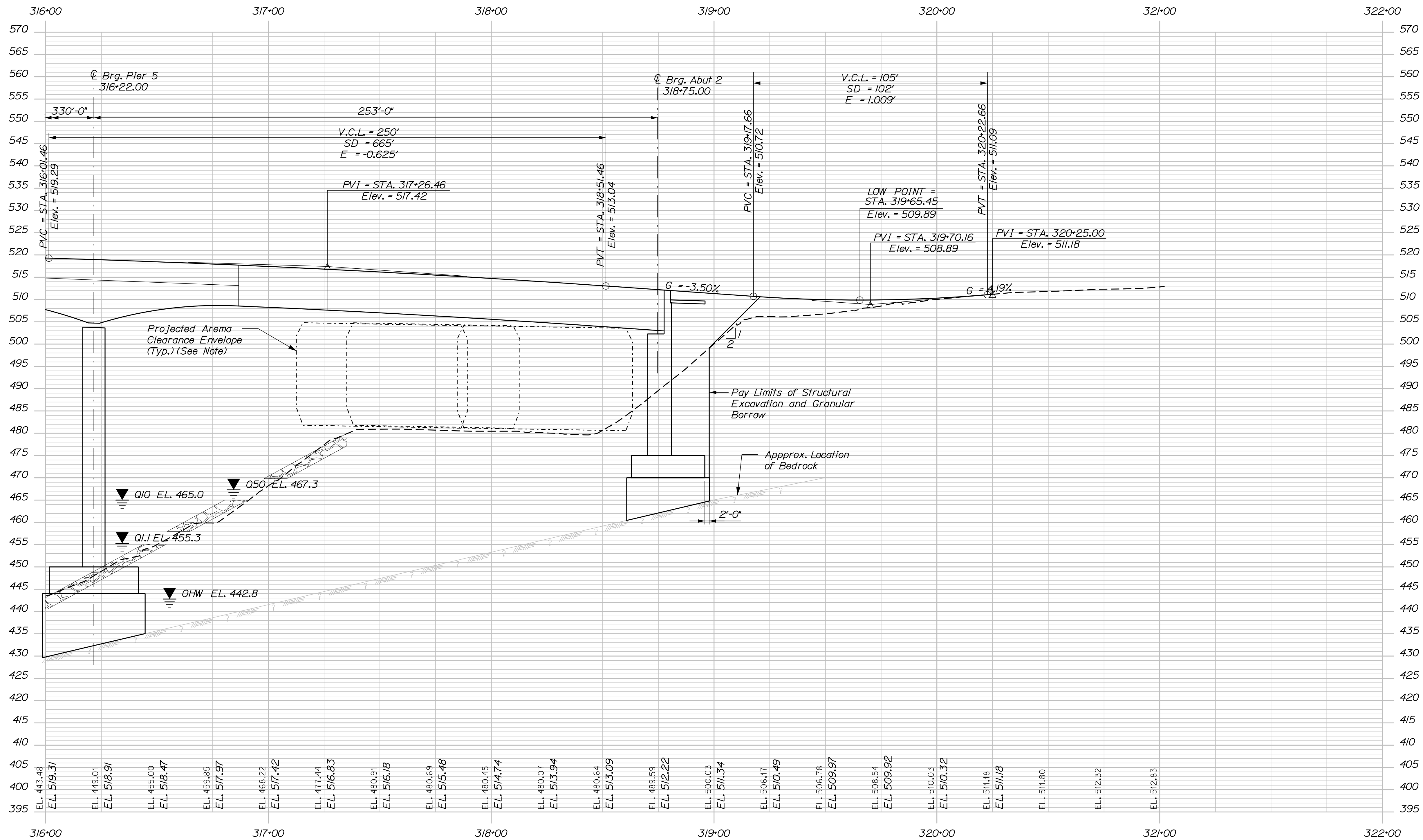

NOTE:
 Minimum vertical clearance, measured from top of track, shall be 22'-0" during construction and 23'-0" in the final conditions.

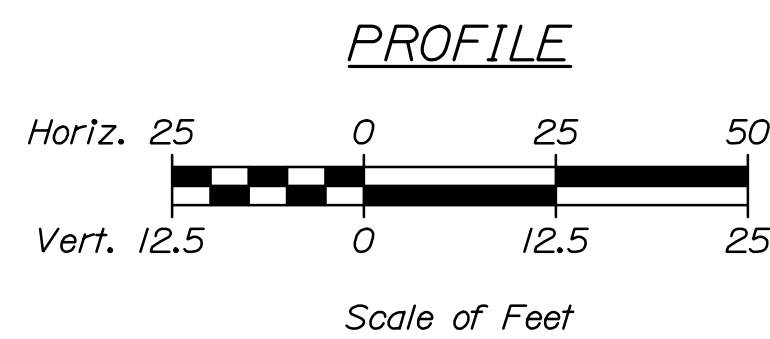

DRAFT PLANS
 3/1/2019



STATE OF MAINE DEPARTMENT OF TRANSPORTATION		BRIDGE NO. 2399		WIN 021736.00		BRIDGE PLANS	
INTERNATIONAL BRIDGE SAINT JOHN RIVER MADAWASKA, ME		EDMUNDSTON, NB		STEEL ALTERNATIVE PROFILE 4		SHEET NUMBER	
11		OF 11		DATE		P.E. NUMBER	
BY		DATE		SIGNATURE		DATE	
DESIGN-DETAILED		-		-		-	
CHECKED-REVIEWED		-		-		-	
DESIGN-DETAILED		-		-		-	
REVISIONS 1		-		-		-	
REVISIONS 2		-		-		-	
REVISIONS 3		-		-		-	
REVISIONS 4		-		-		-	
FIELD CHANGES		-		-		-	