



STATE OF MAINE
DEPARTMENT OF TRANSPORTATION
16 STATE HOUSE STATION
AUGUSTA, MAINE
04333-0016

JOHN ELIAS BALDACCI
GOVERNOR

DAVID A. COLE
COMMISSIONER

March 15, 2007
Subject: **Bar Harbor**
Pin No. 14276.00
Amendment No. 1

Dear Sir/Ms:

Please make the following changes to the Bid Documents:

In the Bid Book, ADD the attached: "Notice to Contractors-Preferred Employees, Sec. 1303, Public Works; minimum wage" page 20-A dated March 14, 2007.

In "Section 1, Specification for a Radio Communications Self-Supporting Tower" REMOVE the existing page fifty: "Table of Contents" dated 3-7-07 and REPLACE with the attached updated page fifty: "Table of Contents" dated 3-14-07.

ADD the attached: "Appendix A: Antenna Image" page 63-A, dated 3-14-07.

In "Section 2, Special Provision, Communications Equipment Shelter Modular, Pre-Fabricated, Pre-Outfitted" REMOVE the existing page eighty-five: "Table of Contents" dated 3-7-07 and REPLACE with the attached updated page eighty-five: "Table of Contents" dated 3-14-07.

ADD the attached: "Appendix A: Rail Diagram" page 105-A, dated 3-14-07.

ADD the attached: "Appendix B: Floor Plan" page 105-B, dated 3-14-07.

Consider these changes prior to submitting your bid on March 28, 2007.

Sincerely,

Scott Bickford
Contracts & Specifications Engineer



PRINTED ON RECYCLED PAPER

NOTICE TO CONTRACTORS - PREFERRED EMPLOYEES

Sec. 1303. Public Works; minimum wage

In the employment of laborers in the construction of public works, including state highways, by the State or by persons contracting for the construction, preference must first be given to citizens of the State who are qualified to perform the work to which the employment relates and, if they can not be obtained in sufficient numbers, then to citizens of the United States. Every contract for public works construction must contain a provision for employing citizens of this State or the United States. The hourly wage and benefit rate paid to laborers employed in the construction of public works, including state highways, may not be less than the fair minimum rate as determined in accordance with section 1308. Any contractor who knowingly and willfully violates this section is subject to a fine of not less than \$250 per employee violation. Each day that any contractor employs a laborer at less than the wage and benefit minimum stipulated in this section constitutes a separate violation of this section. [1997, c. 757, §1 (amd).]

TABLE OF CONTENTS

| | | |
|-------|--|------|
| 1. | GENERAL | 3 - |
| 1.1 | Introduction | 3 - |
| 1.2 | Description of Major Work Elements | 3 - |
| 1.3 | Qualifications | 3 - |
| 1.4 | Regulatory Requirements | 4 - |
| 1.5 | Quantities & Locations..... | 5 - |
| 2. | PRODUCTS | 5 - |
| 2.1 | Tower | 5 - |
| 2.1.1 | General | 5 - |
| 2.1.2 | Physical & Structural | 5 - |
| 2.1.3 | Appurtenance Load | 5 - |
| 2.1.4 | Antenna Support Side Arms - Top Level..... | 6 - |
| 2.1.5 | Antenna Feed line & Waveguide Supports | 7 - |
| 2.1.6 | Ground Strap Bussbar | 7 - |
| 2.1.7 | Climbing Devices..... | 7 - |
| 2.2 | Foundation..... | 7 - |
| 2.3 | Cable-Runway/Ice-Shield | 7 - |
| 2.3.1 | General | 7 - |
| 2.3.2 | Physical & Structural | 7 - |
| 3. | EXECUTION | 8 - |
| 3.1 | Delivery & Storage of Materials | 8 - |
| 3.2 | Installation..... | 8 - |
| 3.2.1 | General | 8 - |
| 3.2.2 | Tower | 9 - |
| 3.2.3 | Foundation..... | 9 - |
| 3.2.4 | Antenna Support Side Arms – Top Level | 9 - |
| 3.2.5 | Cable-Runway/Ice-Shield (CRIS)..... | 9 - |
| 3.2.6 | Ground Strap Bussbar | 10 - |
| 3.2.7 | Grounding | 10 - |
| 3.3 | Inspection & Acceptance | 11 - |
| 3.3.1 | Field Inspection | 11 - |
| 3.3.2 | Final Acceptance | 11 - |
| 3.4 | Warranty..... | 12 - |
| 3.5 | Training | 12 - |
| 3.6 | Documentation | 12 - |
| 3.6.1 | With the Contractor’s Bid | 12 - |
| 3.6.2 | Post-Contract Award..... | 13 - |
| 4. | MEASUREMENT OF PAYMENT | 14 - |
| 4.1.1 | 4.1 Method of measurement..... | 14 - |
| 4.1.2 | 4.2 Basis of Payment..... | 14 - |
| | Appendix A: Antenna Image..... | 16 - |

Appendix A: Antenna Image

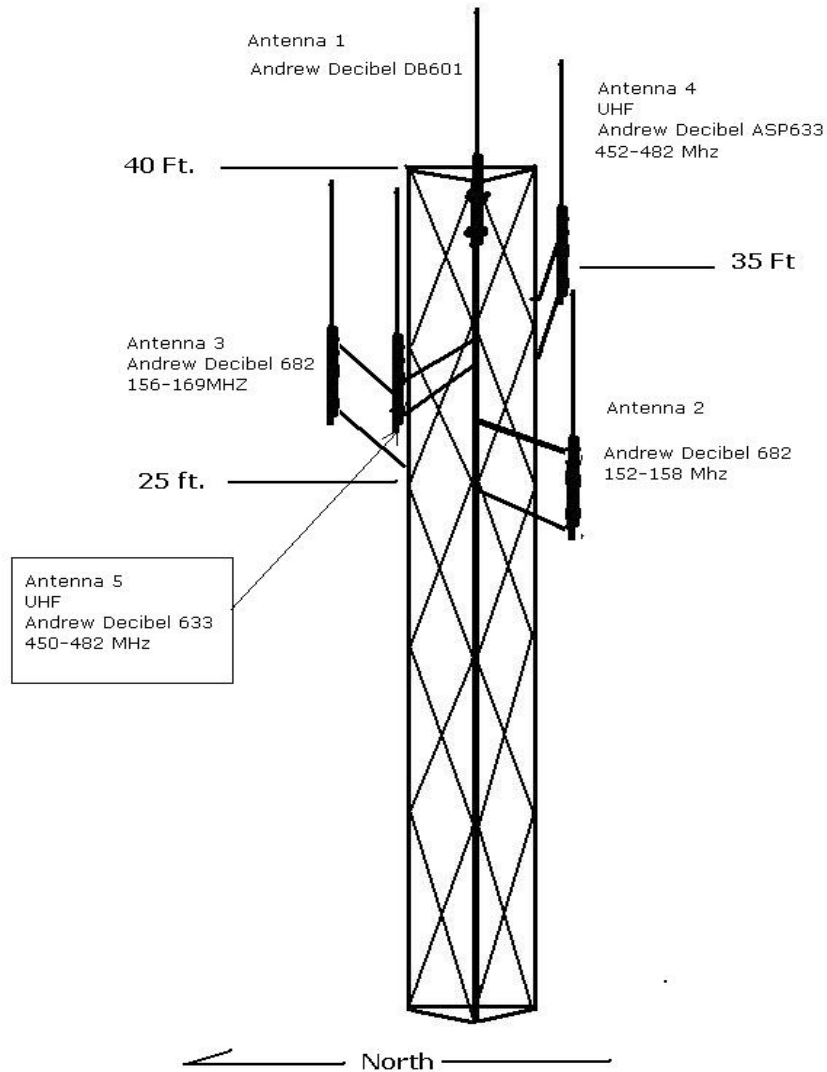
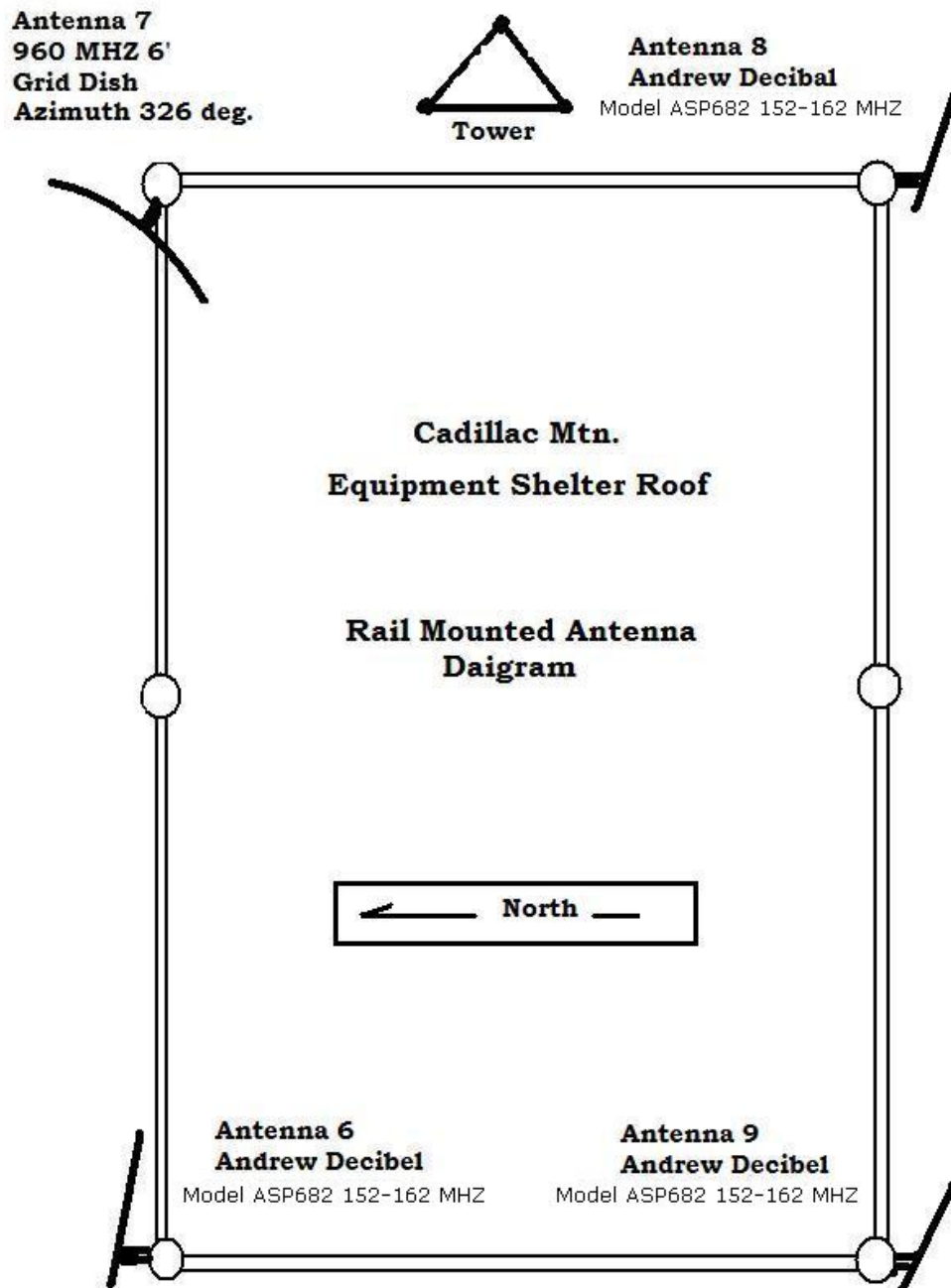

TABLE OF CONTENTS

| | | |
|----|---|--------|
| 1. | GENERAL | - 3 - |
| | Introduction | - 3 - |
| | Description of Major Work Elements | - 3 - |
| | Qualifications | - 3 - |
| | Regulatory Requirements | - 4 - |
| 2. | PRODUCTS | - 5 - |
| | Shelter..... | - 5 - |
| | 2.1.1 General | - 5 - |
| | 2.1.2 Floor | - 5 - |
| | 2.1.3 Roof..... | - 6 - |
| | 2.1.4 Railing | - 6 - |
| | 2.1.5 Ceiling | - 6 - |
| | 2.1.6 Walls | - 6 - |
| | 2.1.7 Interior Room Partition | - 7 - |
| | 2.1.8 Communications Equipment Room | - 7 - |
| | 2.1.9 Generator Room | - 12 - |
| | Foundation..... | - 16 - |
| 3. | EXECUTION | - 16 - |
| | Delivery & Storage of Materials | - 16 - |
| | Installation | - 17 - |
| | 3.1.1 General | - 17 - |
| | 3.1.2 Foundation..... | - 17 - |
| | 3.1.3 Grounding | - 17 - |
| | Inspection & Acceptance..... | - 18 - |
| | 3.1.4 Field Inspection | - 18 - |
| | 3.1.5 Final Acceptance | - 18 - |
| | Warranty | - 19 - |
| | Training | - 19 - |
| | Documentation | - 20 - |
| | 3.1.6 With the Contractor’s Bid | - 20 - |
| | 3.1.7 Post-Contract Award | - 20 - |
| 4. | MEASUREMENT AND PAYMENT | - 22 - |
| | 4.1 Method of measurement | - 22 - |
| | 4.2 Basis of payment | - 22 - |
| | Appendix A: Rail Diagram..... | - 23 - |
| | Appendix B: Floor Plan..... | - 24 - |

Appendix A: Rail Diagram



Appendix B: Floor Plan

