American Three-toed Woodpecker (*Picoides dorsalis*)

Maine State Wildlife Action Plan
Conservation Range Map
Sep 23, 2015

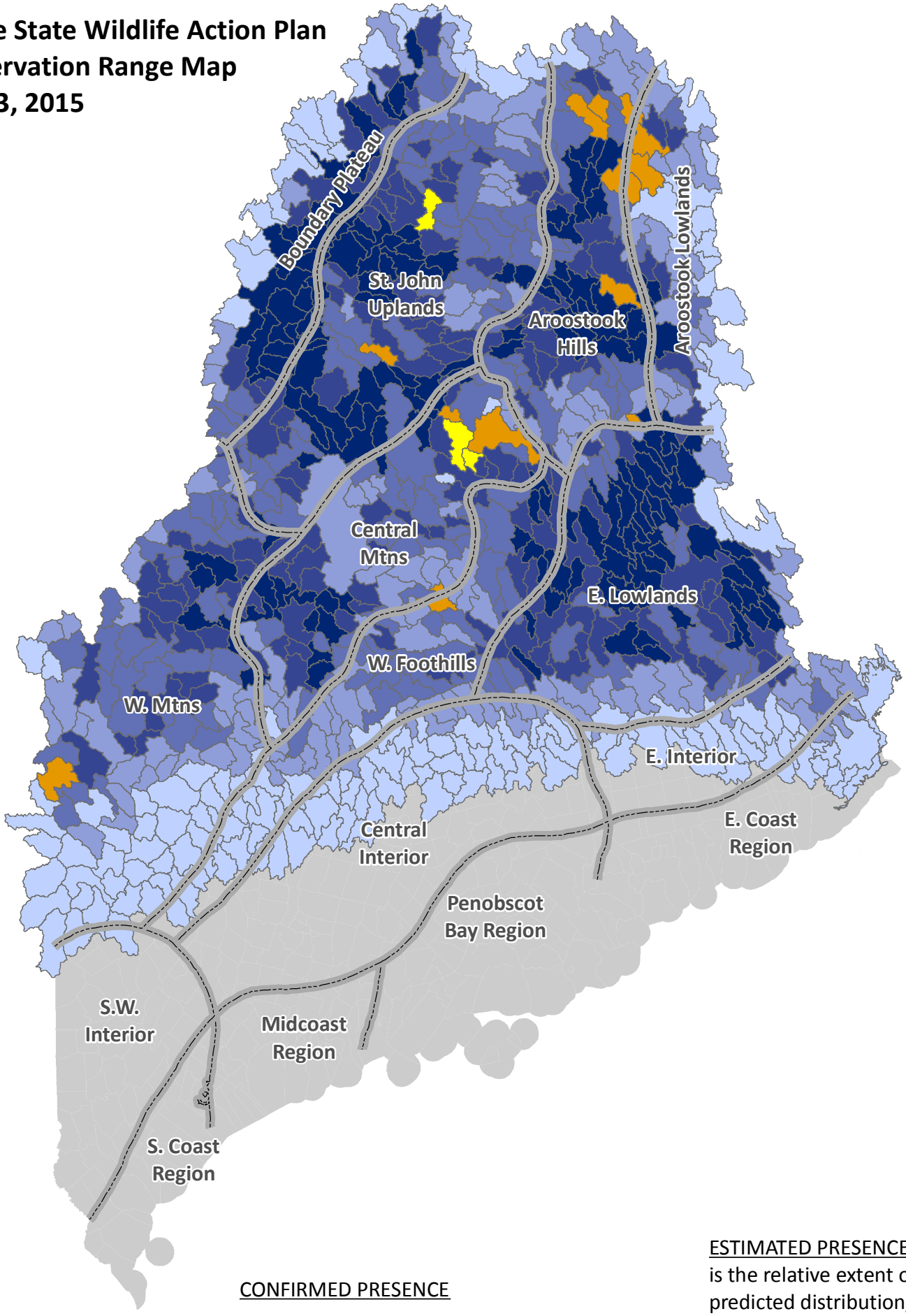

CONFIRMED PRESENCE

Breeding Bird Survey

eBird

ESTIMATED PRESENCE - shading is the relative extent of the predicted distribution/potential habitat in each Town

Maine GAP Distribution