Upland Sandpiper (*Bartramia longicauda*)

Maine State Wildlife Action Plan
Conservation Range Map
Sep 23, 2015

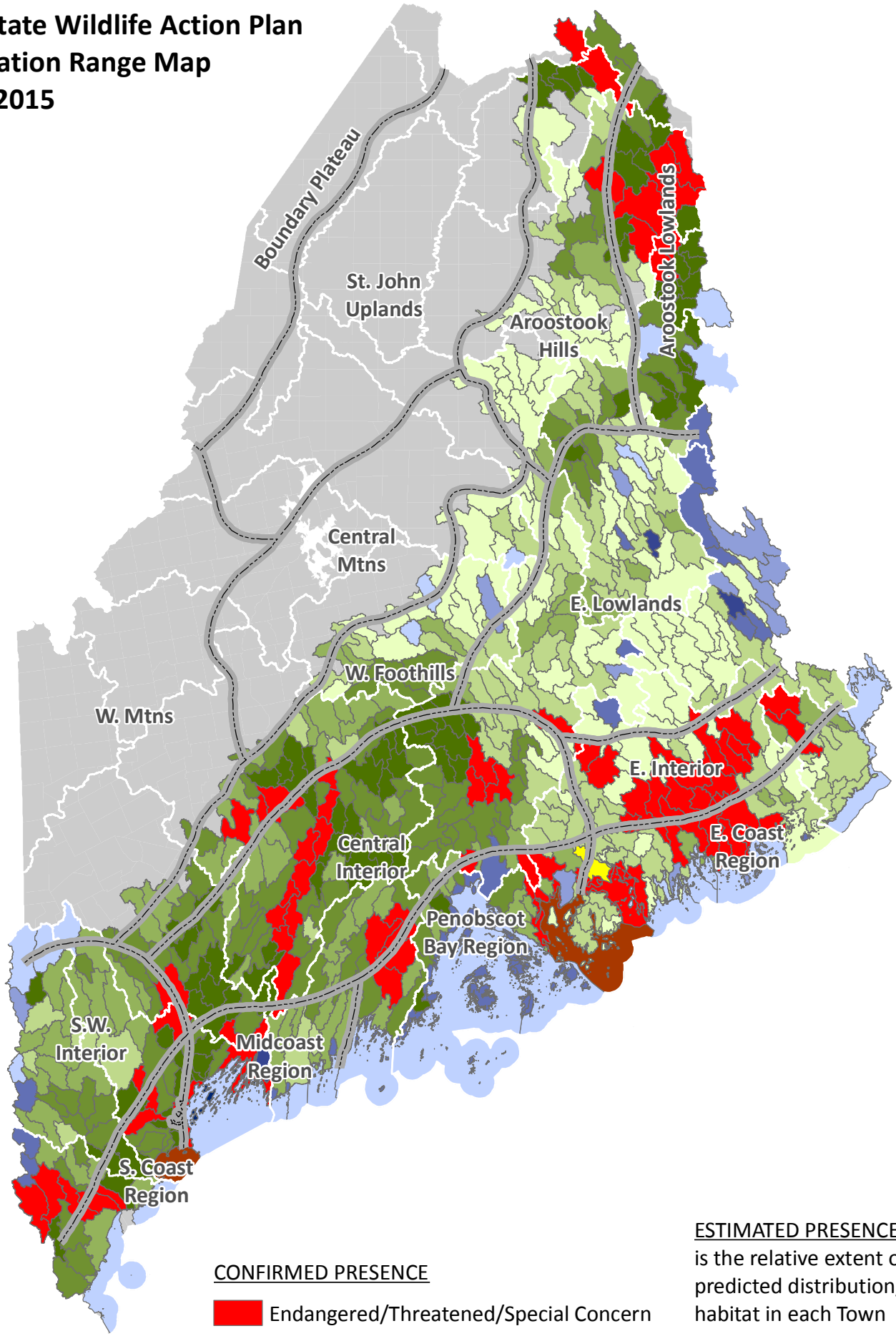

CONFIRMED PRESENCE

- Endangered/Threatened/Special Concern
- Breeding Bird Survey
- NRPA Shorebird Areas

ESTIMATED PRESENCE - shading is the relative extent of the predicted distribution/potential habitat in each Town

- Maine GAP Distribution
- Potential Habitat