Blue-spotted Salamander (*Ambystoma laterale*)

Maine State Wildlife Action Plan
Conservation Range Map
Sep 23, 2015

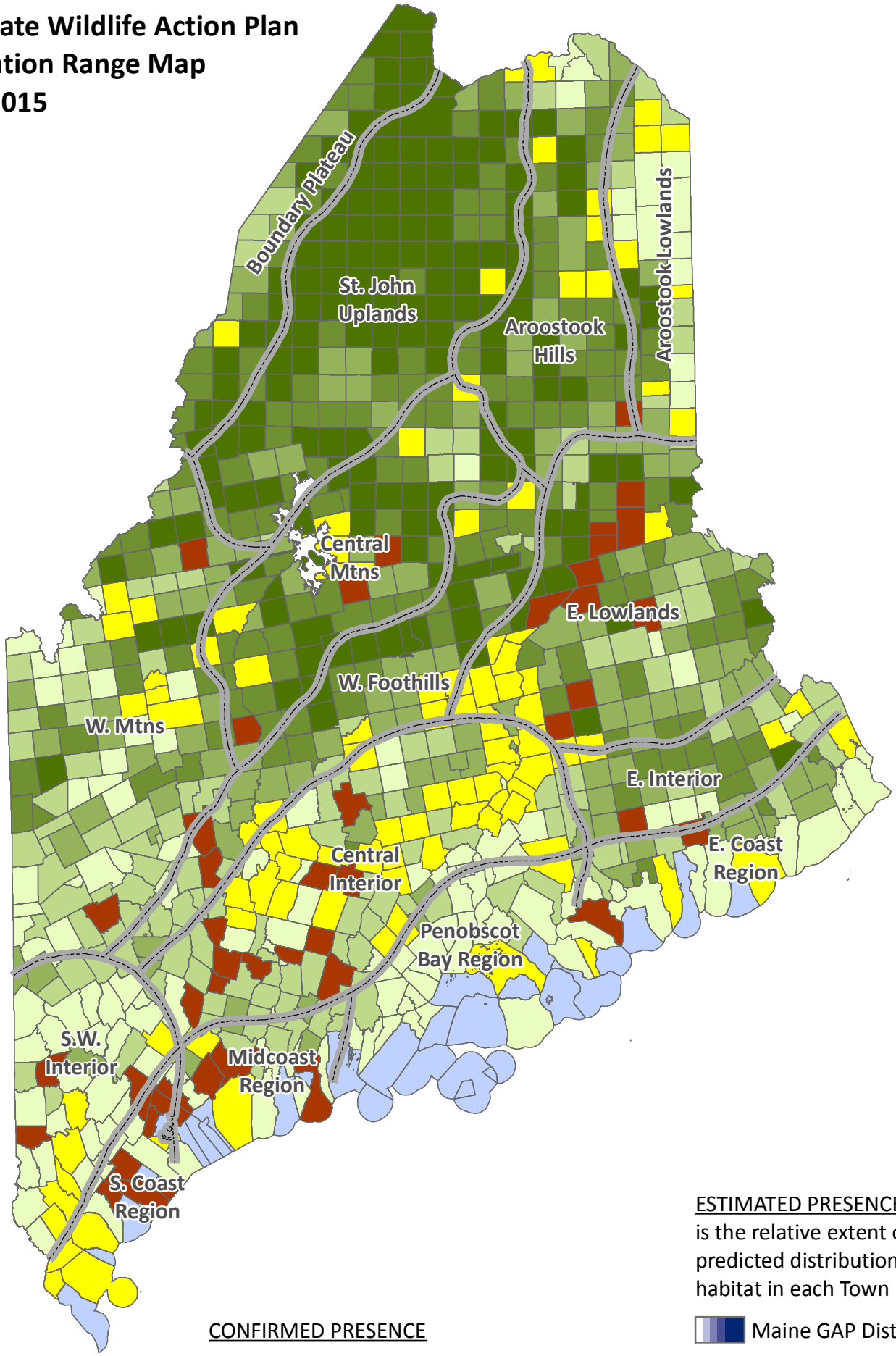

ESTIMATED PRESENCE - shading is the relative extent of the predicted distribution/potential habitat in each Town

- Maine GAP Distribution
- Potential Habitat
- Potential Primary Habitat

CONFIRMED PRESENCE

- Maine Amphibian/Reptile Atlas Project
- NRPA Vernal Pools