

NATIONAL STUDENT CLEARINGHOUSE[®]

StudentTracker[®] for High Schools Aggregate Report

Prepared for
NARRAGUAGUS HIGH SCHOOL

ACT Code: 200650

NARRAGUAGUS HIGH SCHOOL

Report Run Date: 05/28/2019 08:41 PM

Page 1 of 45

NATIONAL STUDENT
CLEARINGHOUSE[®]

©2012 National Student Clearinghouse. All rights reserved.

Percent of Students Enrolled in College the Fall Immediately After High School

Effective Date = April 11, 2019

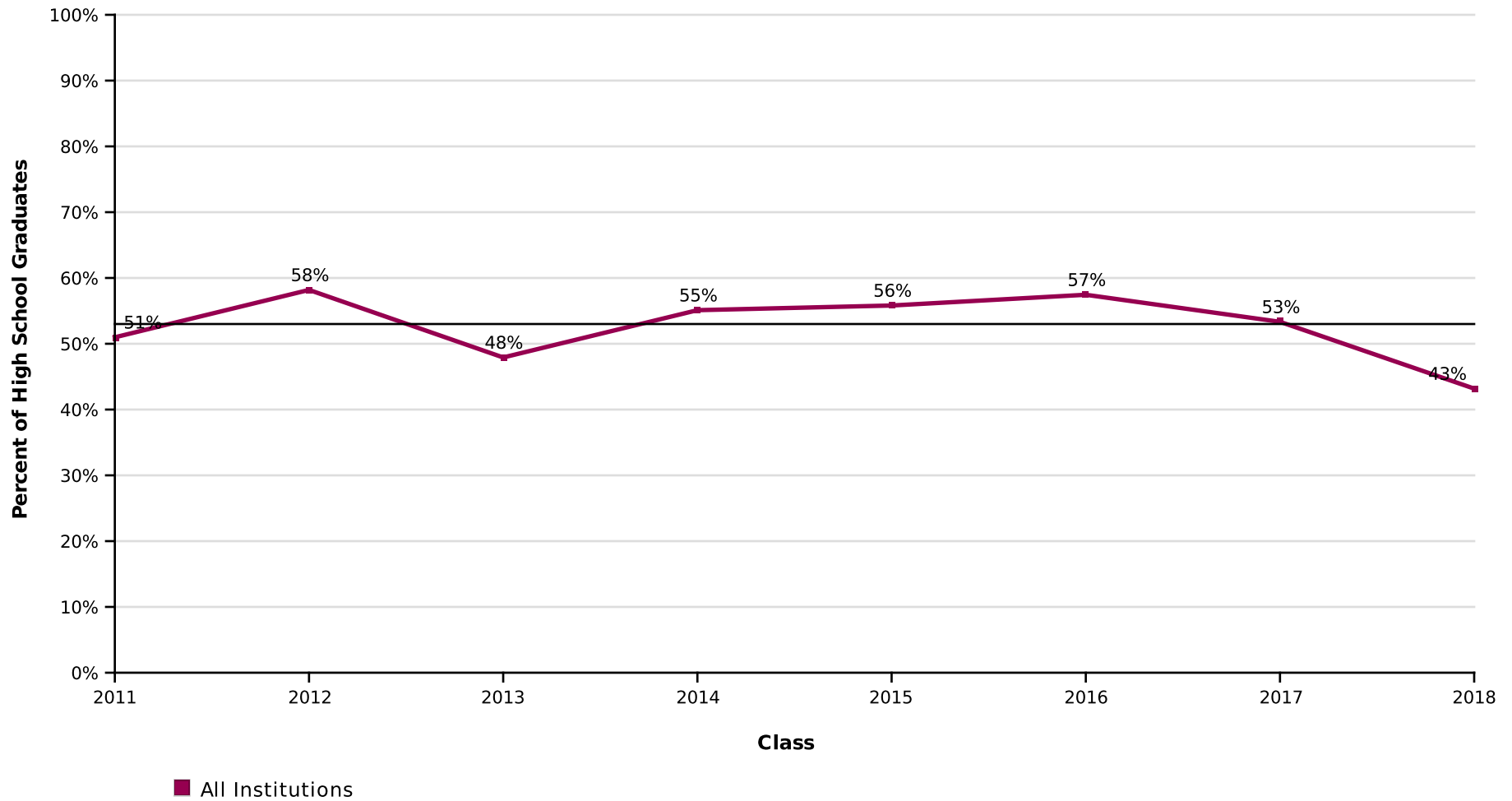

AVG = 53%

NARRAGUAGUS HIGH SCHOOL

Report Run Date: 05/28/2019 08:41 PM

Page 2 of 45

NATIONAL STUDENT
CLEARINGHOUSE

©2012 National Student Clearinghouse. All rights reserved.

Percent of Students Enrolled in College the Fall Immediately After High School by Institutional Type

Effective Date = April 11, 2019

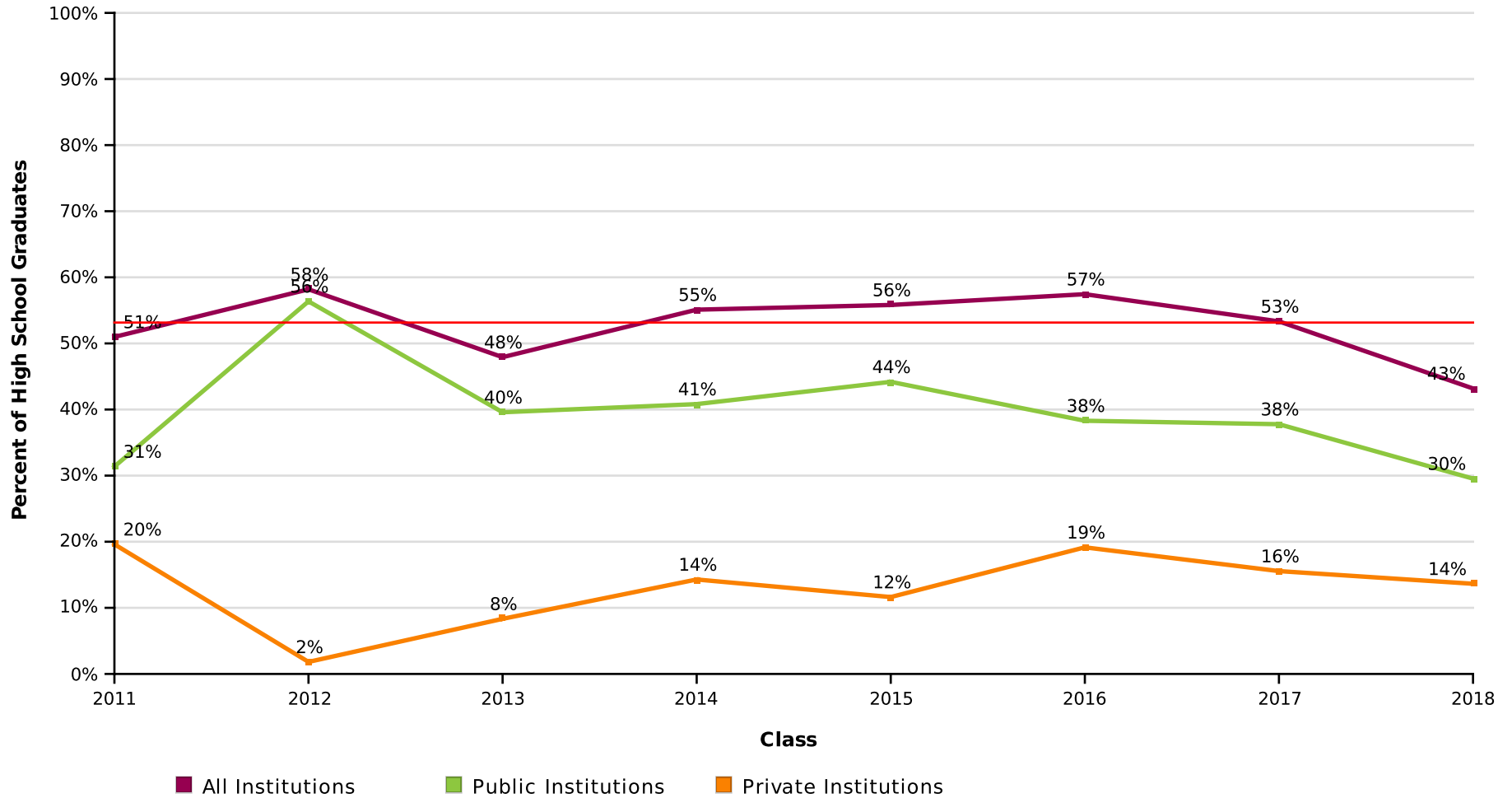

AVG = 53%

NARRAGUAGUS HIGH SCHOOL

Report Run Date: 05/28/2019 08:41 PM

Page 3 of 45

NATIONAL STUDENT
CLEARINGHOUSE

©2012 National Student Clearinghouse. All rights reserved.

Percent of Students Enrolled in College the Fall Immediately After High School by Institutional Level

Effective Date = April 11, 2019

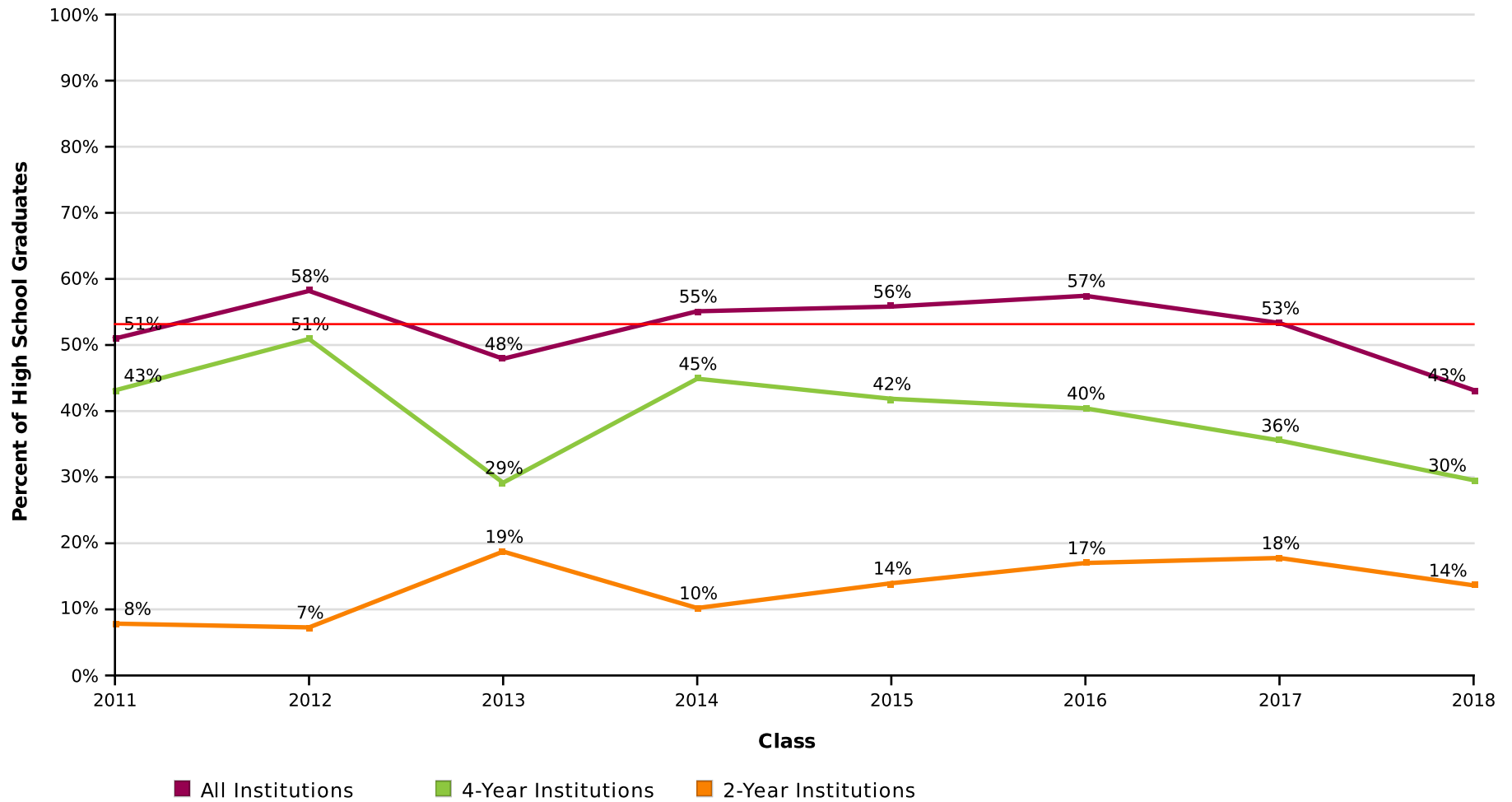

AVG = 53%

NARRAGUAGUS HIGH SCHOOL

Report Run Date: 05/28/2019 08:41 PM

Page 4 of 45

NATIONAL STUDENT
CLEARINGHOUSE

©2012 National Student Clearinghouse. All rights reserved.

Percent of Students Enrolled in College the Fall Immediately After High School by Institutional Location

Effective Date = April 11, 2019

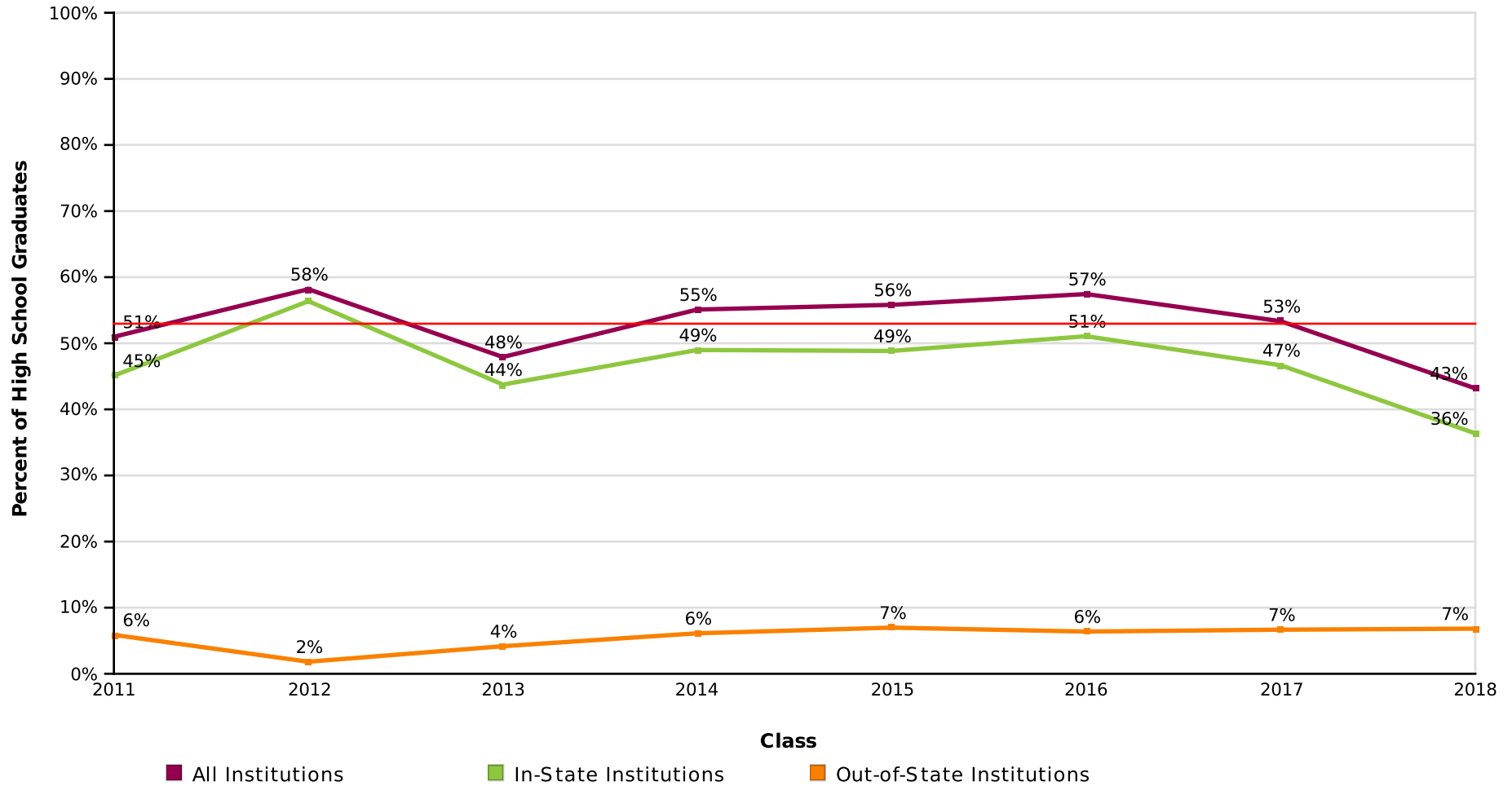

AVG = 53%

NARRAGUAGUS HIGH SCHOOL

Report Run Date: 05/28/2019 08:41 PM

Page 5 of 45

NATIONAL STUDENT
CLEARINGHOUSE

©2012 National Student Clearinghouse. All rights reserved.

Count of Students Enrolled in College the Fall Immediately After High School

Effective Date = April 11, 2019

Class of	2011	2012	2013	2014	2015	2016	2017	2018
Total in the Class	51	55	48	49	43	47	45	44
Total Enrolled	26	32	23	27	24	27	24	19
Total in Public	16	31	19	20	19	18	17	13
Total in Private	10	1	4	7	5	9	7	6
Total in 4-Year	22	28	14	22	18	19	16	13
Total in 2-Year	4	4	9	5	6	8	8	6
Total In-State	23	31	21	24	21	24	21	16
Total Out-of-State	3	1	2	3	3	3	3	3

NARRAGUAGUS HIGH SCHOOL

Report Run Date: 05/28/2019 08:41 PM

Page 6 of 45

**NATIONAL STUDENT
CLEARINGHOUSE**

©2012 National Student Clearinghouse. All rights reserved.

Percent of Students Enrolled in College at Any Time During the First Year After High School

Effective Date = April 11, 2019

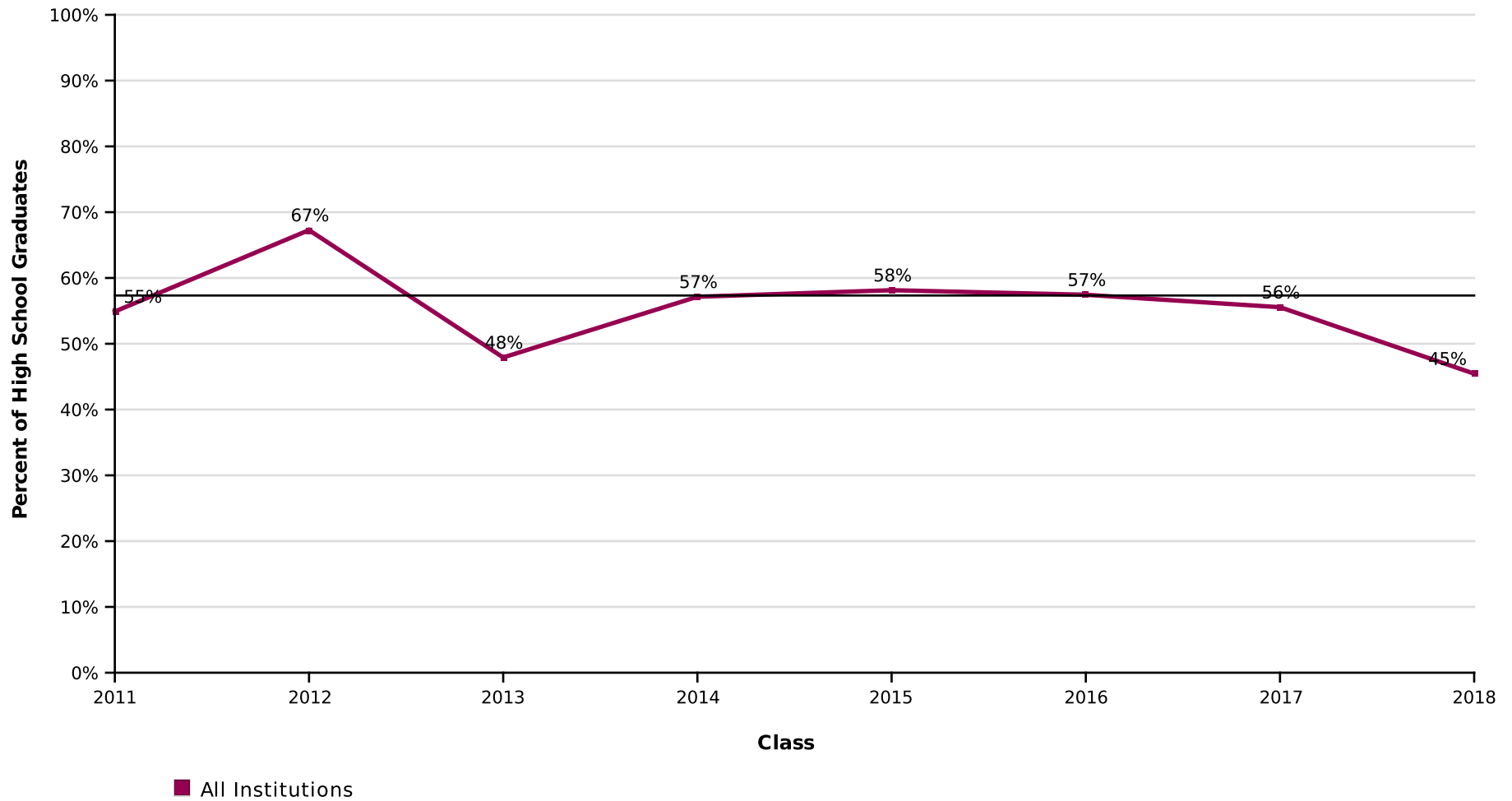

AVG = 57%

NARRAGUAGUS HIGH SCHOOL

Report Run Date: 05/28/2019 08:41 PM

Page 7 of 45

**NATIONAL STUDENT
CLEARINGHOUSE**

©2012 National Student Clearinghouse. All rights reserved.

Percent of Students Enrolled in College at Any Time During the First Year After High School by Institutional Type

Effective Date = April 11, 2019

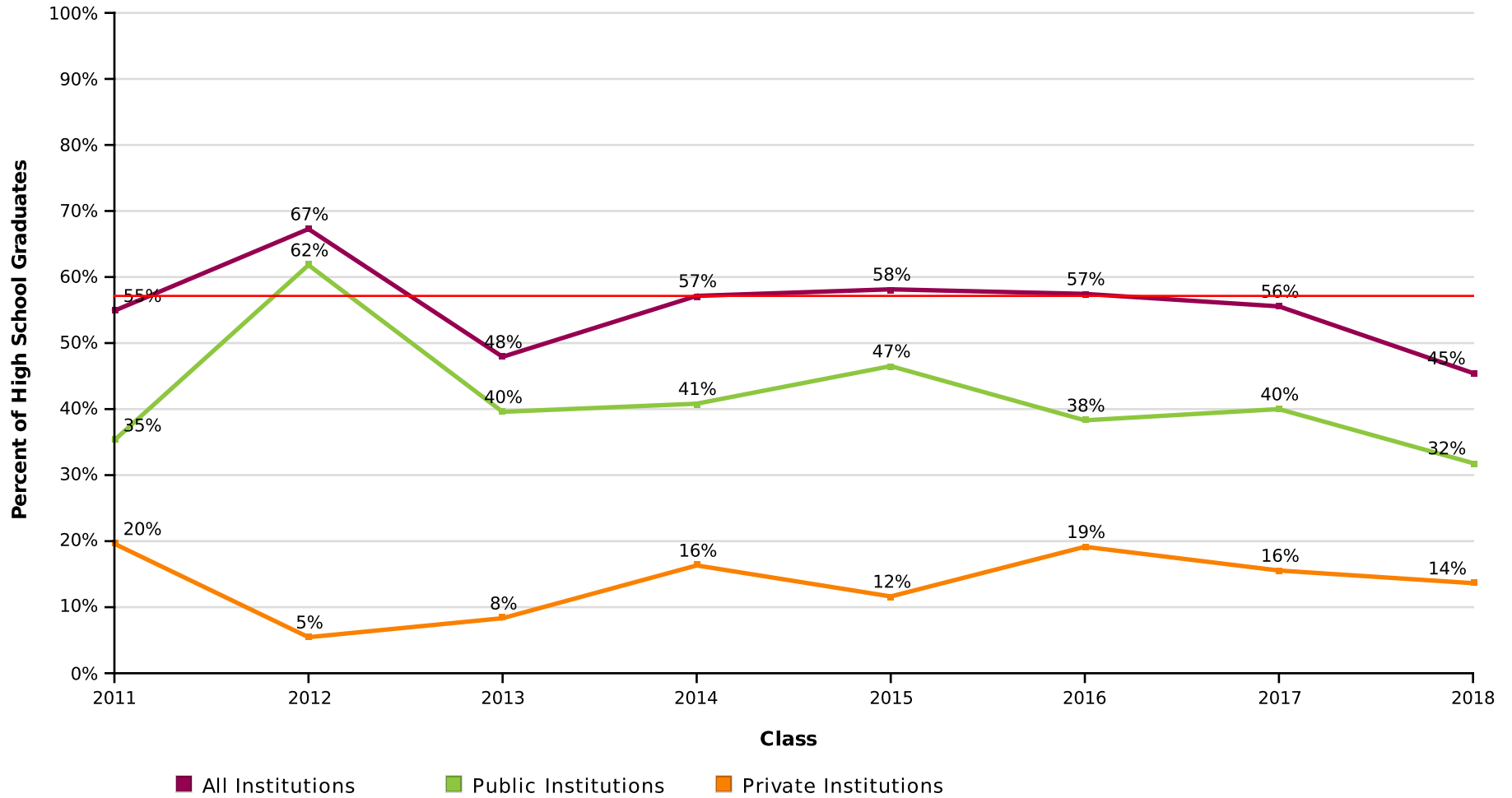

AVG = 57%

NARRAGUAGUS HIGH SCHOOL

Report Run Date: 05/28/2019 08:41 PM

Page 8 of 45

NATIONAL STUDENT
CLEARINGHOUSE®

©2012 National Student Clearinghouse. All rights reserved.

Percent of Students Enrolled in College at Any Time During the First Year After High School by Institutional Level

Effective Date = April 11, 2019

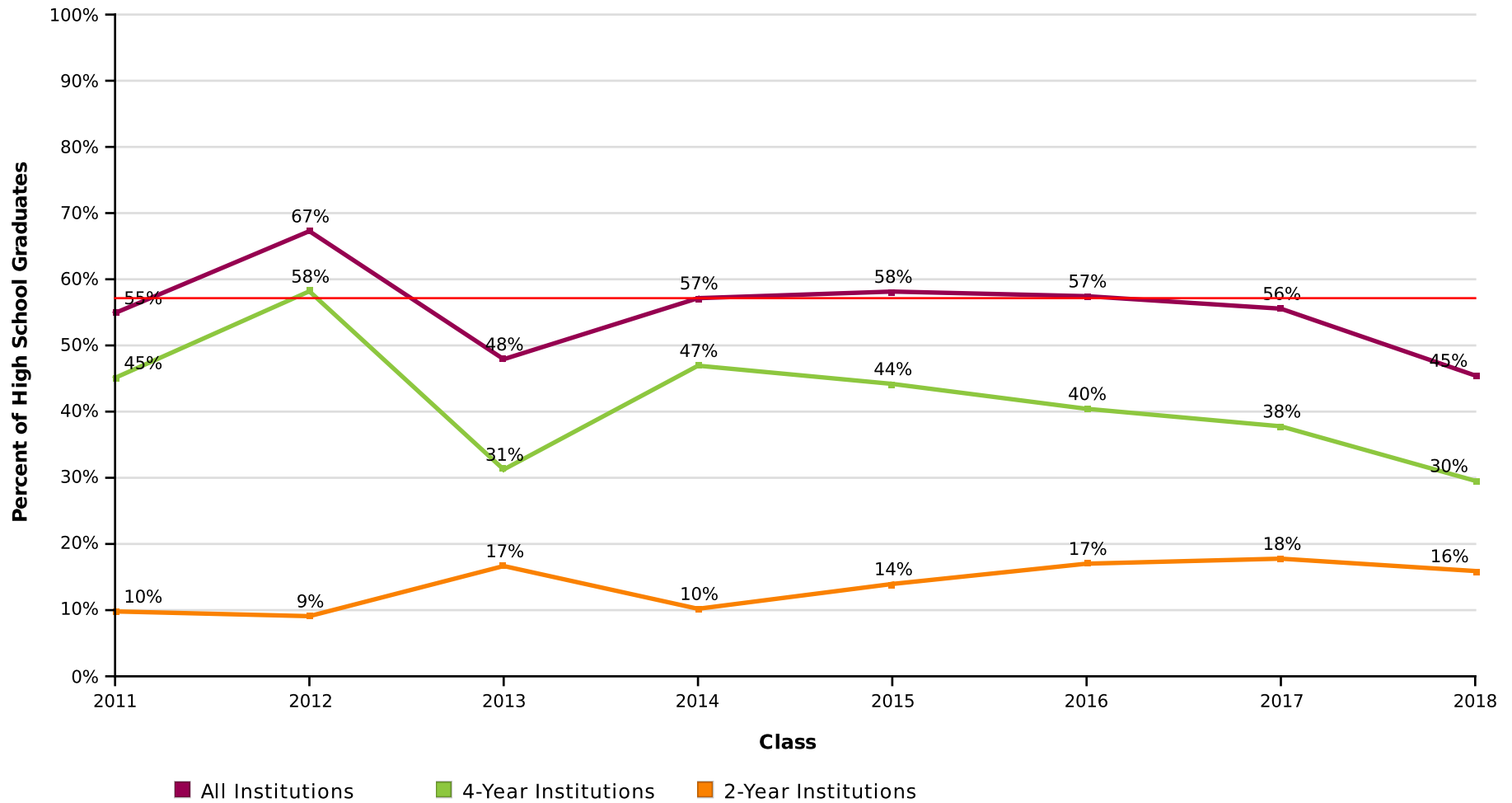

AVG = 57%

NARRAGUAGUS HIGH SCHOOL

Report Run Date: 05/28/2019 08:41 PM

Page 9 of 45

NATIONAL STUDENT
CLEARINGHOUSE®

©2012 National Student Clearinghouse. All rights reserved.

Percent of Students Enrolled in College at Any Time During the First Year After High School by Institutional Location

Effective Date = April 11, 2019

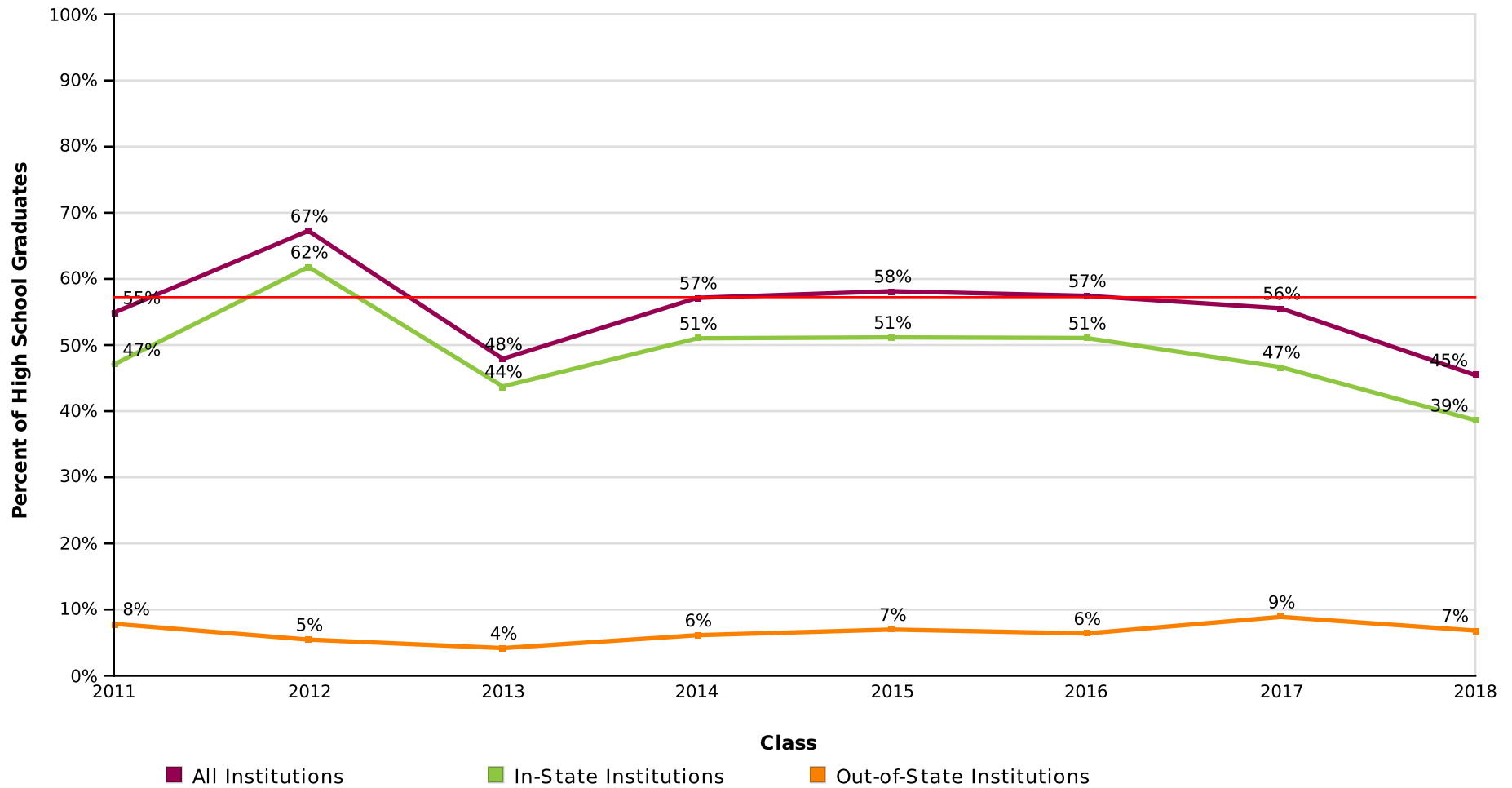

AVG = 57%

NARRAGUAGUS HIGH SCHOOL

Report Run Date: 05/28/2019 08:41 PM

Page 10 of 45

NATIONAL STUDENT
CLEARINGHOUSE

©2012 National Student Clearinghouse. All rights reserved.

Count of Students Enrolled in College at Any Time During the First Year After High School

Effective Date = April 11, 2019

Class of	2011	2012	2013	2014	2015	2016	2017	2018
Total in the Class	51	55	48	49	43	47	45	44
Total Enrolled	28	37	23	28	25	27	25	20
Total in Public	18	34	19	20	20	18	18	14
Total in Private	10	3	4	8	5	9	7	6
Total in 4-Year	23	32	15	23	19	19	17	13
Total in 2-Year	5	5	8	5	6	8	8	7
Total In-State	24	34	21	25	22	24	21	17
Total Out-Of-State	4	3	2	3	3	3	4	3

NARRAGUAGUS HIGH SCHOOL

Report Run Date: 05/28/2019 08:41 PM

Page 11 of 45

**NATIONAL STUDENT
CLEARINGHOUSE**

©2012 National Student Clearinghouse. All rights reserved.

Percent of Students Enrolled in College at Any Time During the First Two Years After High School

Effective Date = April 11, 2019



AVG = 60%

NARRAGUAGUS HIGH SCHOOL

Report Run Date: 05/28/2019 08:41 PM

Page 12 of 45

NATIONAL STUDENT
CLEARINGHOUSE

©2012 National Student Clearinghouse. All rights reserved.

Percent of Students Enrolled in College at Any Time During the First Two Years After High School by Institutional Type

Effective Date = April 11, 2019

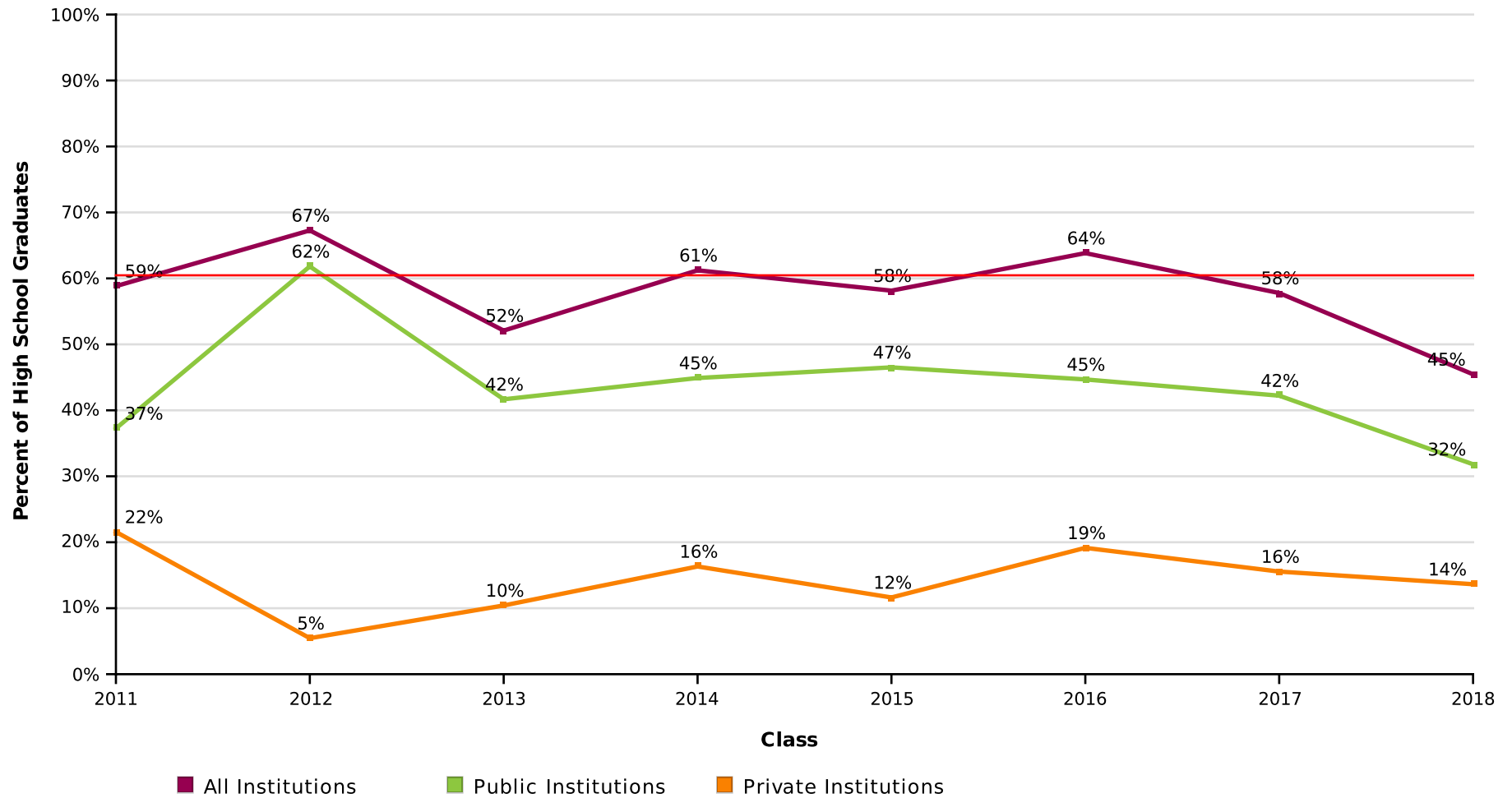

AVG = 60%

NARRAGUAGUS HIGH SCHOOL

Report Run Date: 05/28/2019 08:41 PM

Page 13 of 45

NATIONAL STUDENT
CLEARINGHOUSE

©2012 National Student Clearinghouse. All rights reserved.

Percent of Students Enrolled in College at Any Time During the First Two Years After High School by Institutional Level

Effective Date = April 11, 2019

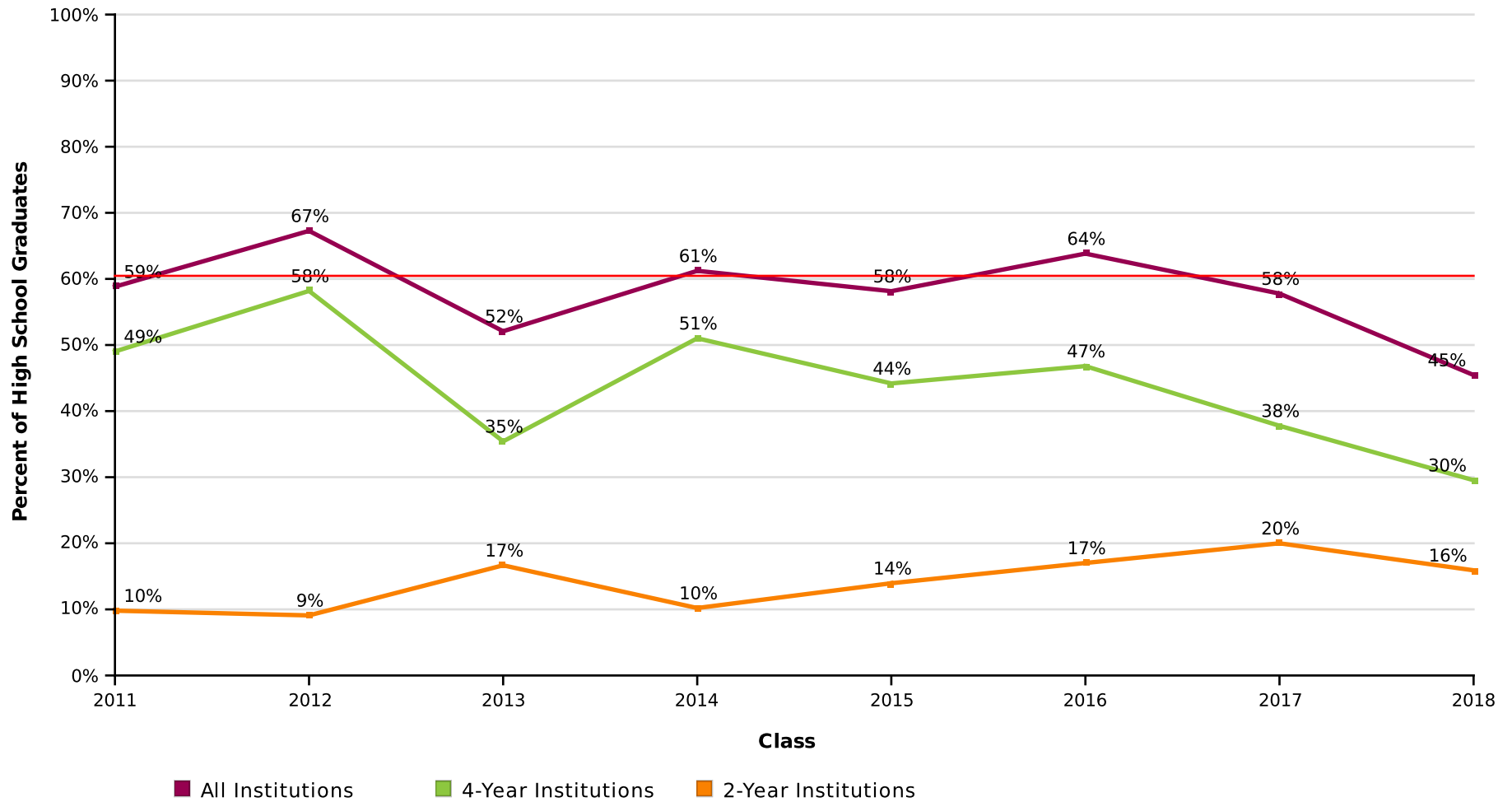

AVG = 60%

NARRAGUAGUS HIGH SCHOOL

Report Run Date: 05/28/2019 08:41 PM

Page 14 of 45

NATIONAL STUDENT
CLEARINGHOUSE

©2012 National Student Clearinghouse. All rights reserved.

Percent of Students Enrolled in College at Any Time During the First Two Years After High School by Institutional Location

Effective Date = April 11, 2019

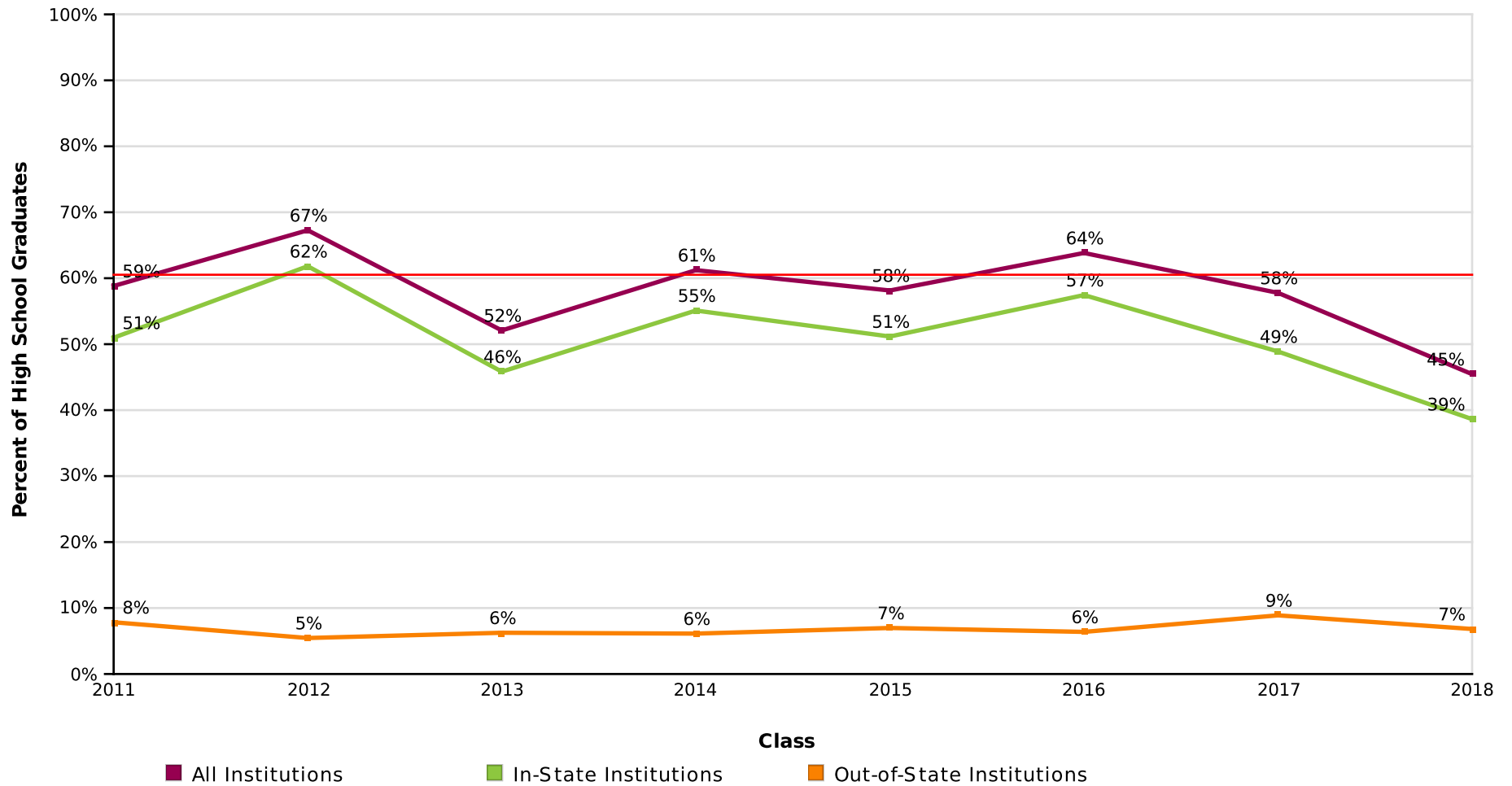

AVG = 60%

NARRAGUAGUS HIGH SCHOOL

Report Run Date: 05/28/2019 08:41 PM

Page 15 of 45

NATIONAL STUDENT
CLEARINGHOUSE

©2012 National Student Clearinghouse. All rights reserved.

Count of Students Enrolled in College at Any Time During the First Two Years After High School

Effective Date = April 11, 2019

Class of	2011	2012	2013	2014	2015	2016	2017	2018
Total in the Class	51	55	48	49	43	47	45	44
Total Enrolled	30	37	25	30	25	30	26	20
Total in Public	19	34	20	22	20	21	19	14
Total in Private	11	3	5	8	5	9	7	6
Total in 4-Year	25	32	17	25	19	22	17	13
Total in 2-Year	5	5	8	5	6	8	9	7
Total In-State	26	34	22	27	22	27	22	17
Total Out-of-State	4	3	3	3	3	3	4	3

NARRAGUAGUS HIGH SCHOOL

Report Run Date: 05/28/2019 08:41 PM

Page 16 of 45

**NATIONAL STUDENT
CLEARINGHOUSE**

©2012 National Student Clearinghouse. All rights reserved.

Percent of Students Enrolled in College the First Year After High School Who Returned for a Second Year (Freshman to Sophomore Persistence)

Effective Date = April 11, 2019

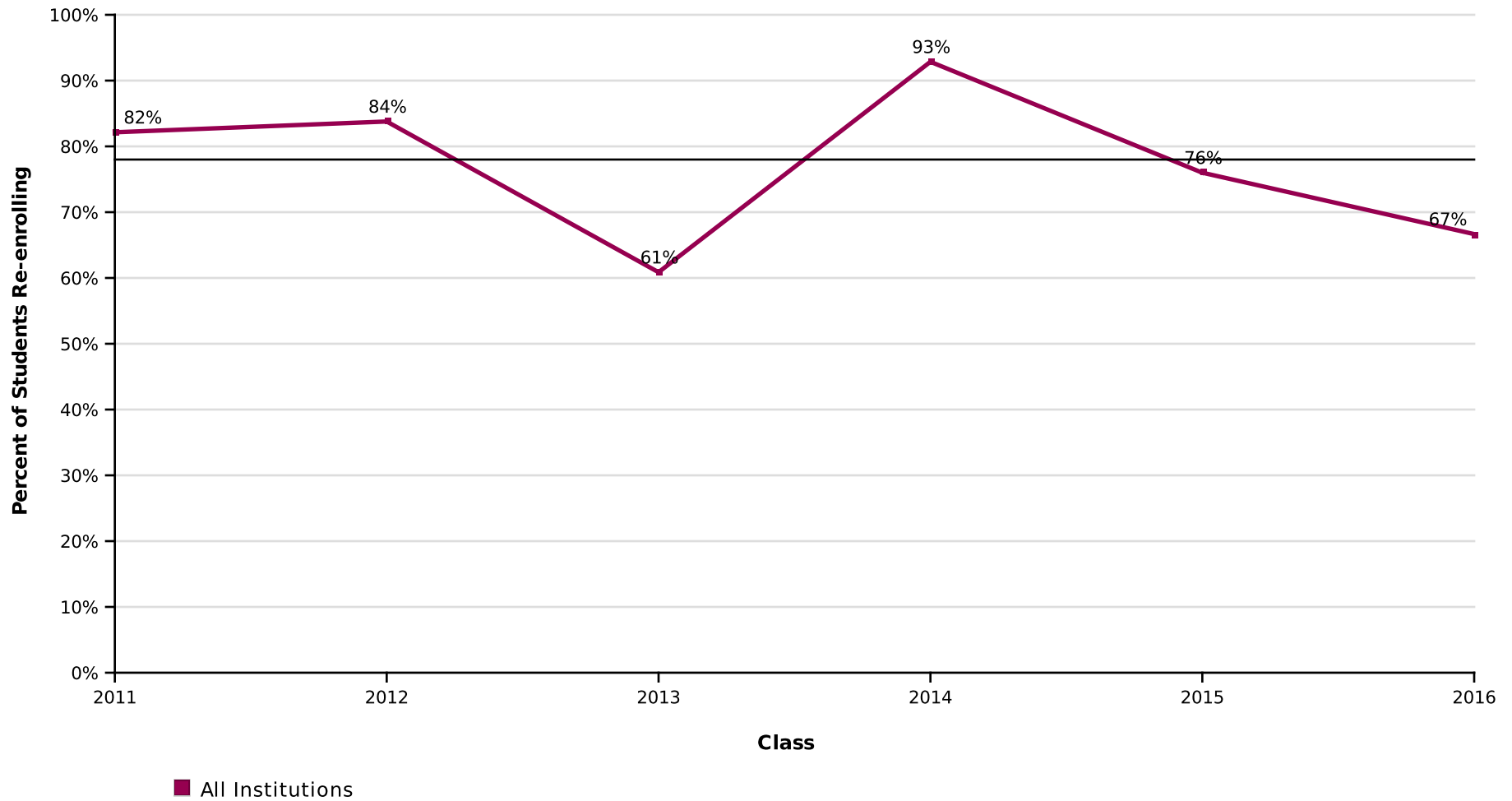

AVG = 78%

NARRAGUAGUS HIGH SCHOOL

Report Run Date: 05/28/2019 08:41 PM

Page 17 of 45

NATIONAL STUDENT
CLEARINGHOUSE

©2012 National Student Clearinghouse. All rights reserved.

Percent of Students Enrolled in College the First Year After High School Who Returned for a Second Year (Freshman to Sophomore Persistence) by Institutional Type

Effective Date = April 11, 2019

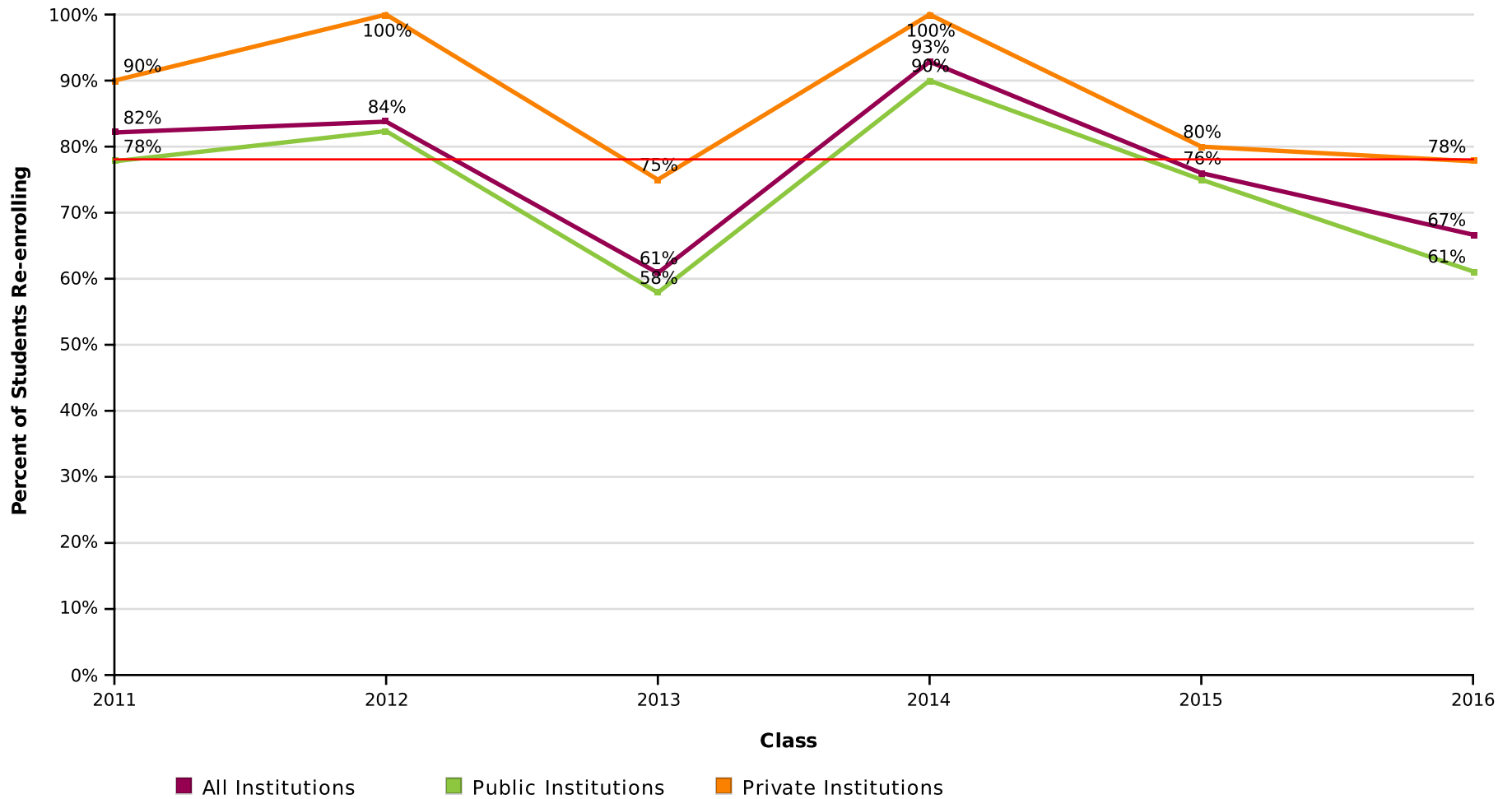

NARRAGUAGUS HIGH SCHOOL

Report Run Date: 05/28/2019 08:41 PM

Page 18 of 45

NATIONAL STUDENT
CLEARINGHOUSE

©2012 National Student Clearinghouse. All rights reserved.

Percent of Students Enrolled in College the First Year After High School Who Returned for a Second Year (Freshman to Sophomore Persistence) by Institutional Level

Effective Date = April 11, 2019

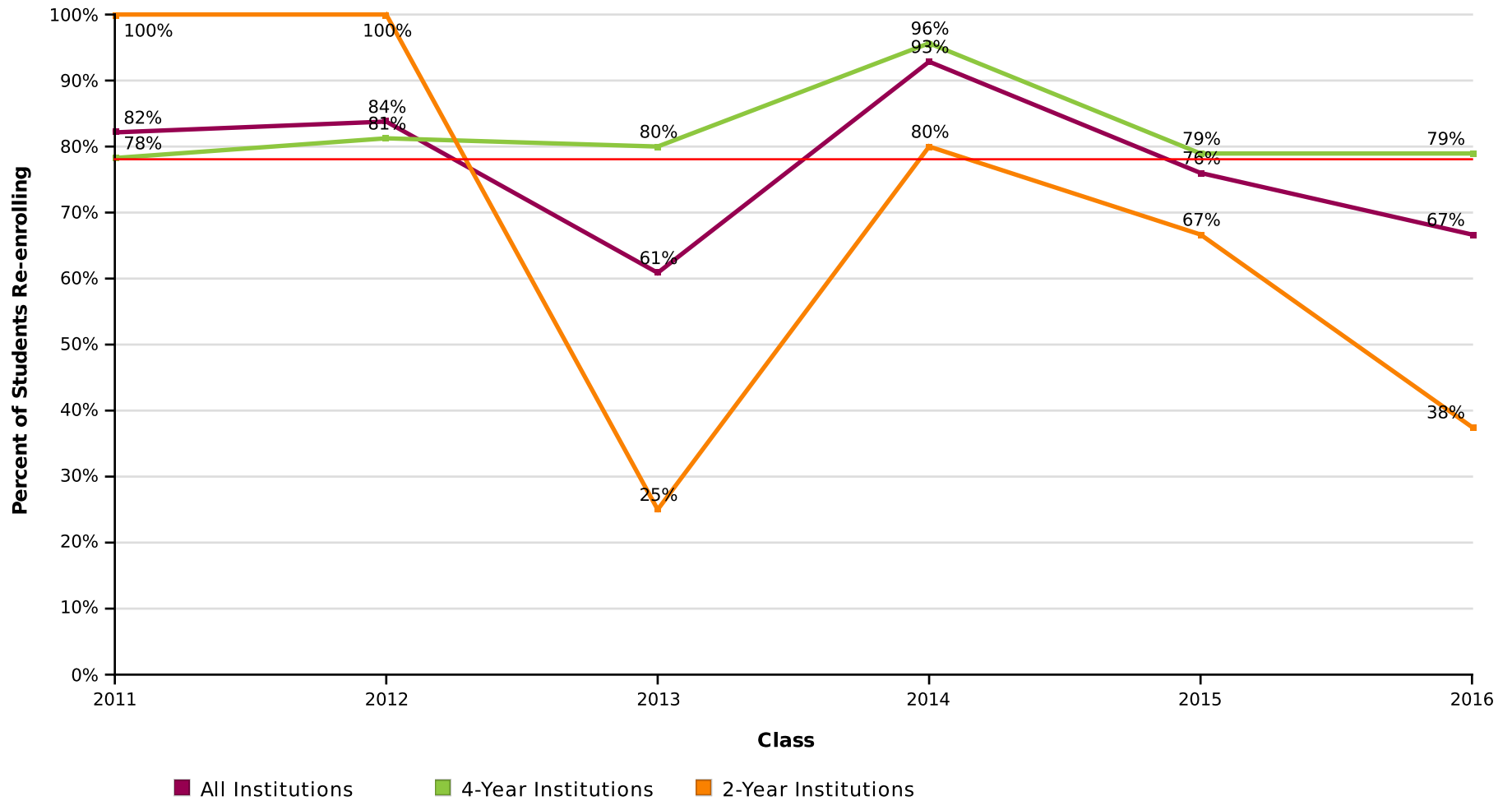

AVG = 78%

NARRAGUAGUS HIGH SCHOOL

Report Run Date: 05/28/2019 08:41 PM

Page 19 of 45

NATIONAL STUDENT
CLEARINGHOUSE

©2012 National Student Clearinghouse. All rights reserved.

Percent of Students Enrolled in College the First Year After High School Who Returned for a Second Year (Freshman to Sophomore Persistence) by Institutional Location

Effective Date = April 11, 2019

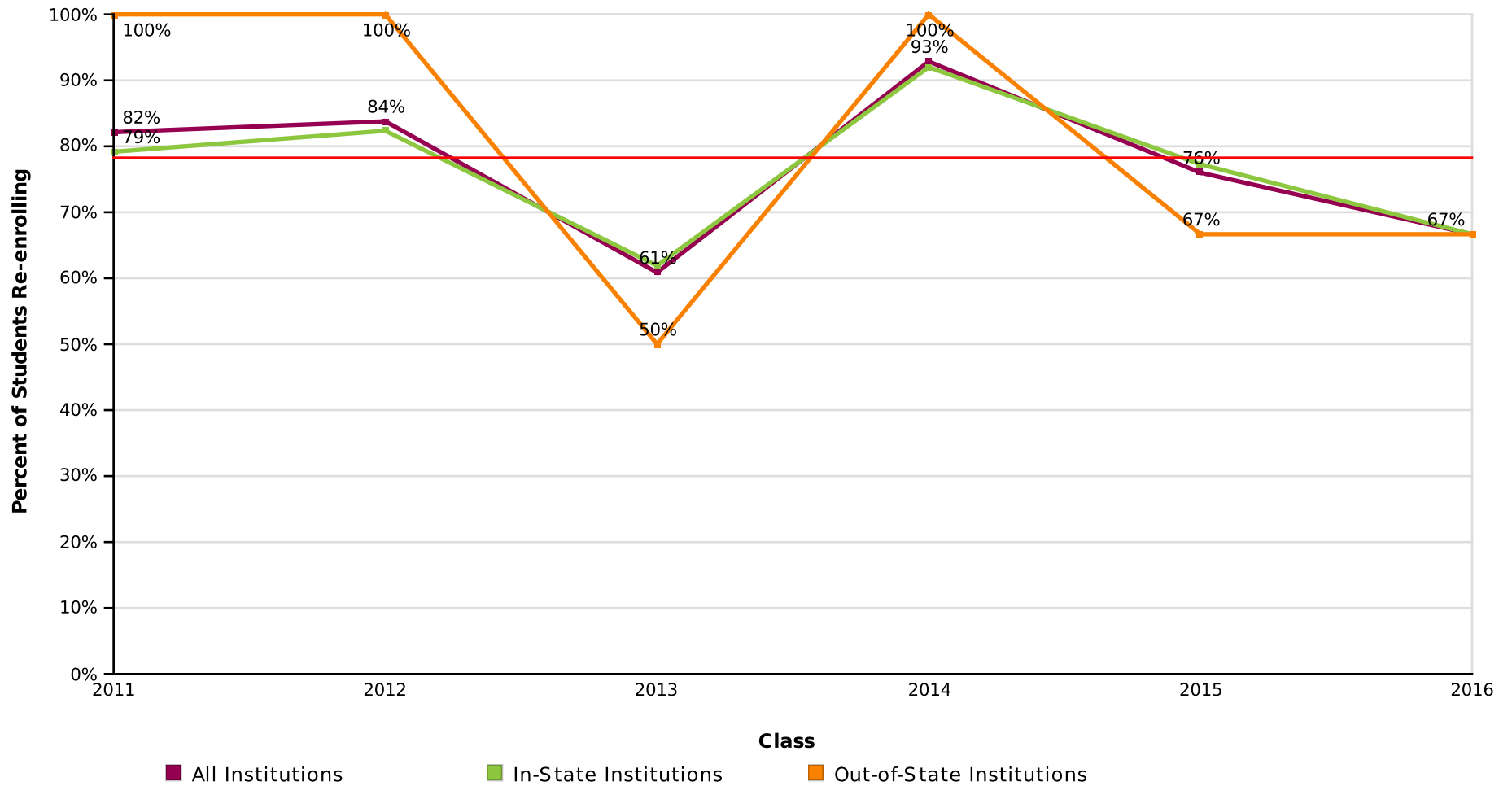

AVG = 78%

NARRAGUAGUS HIGH SCHOOL

Report Run Date: 05/28/2019 08:41 PM

Page 20 of 45

NATIONAL STUDENT
CLEARINGHOUSE

©2012 National Student Clearinghouse. All rights reserved.

**Count of Students Enrolled in College the First Year After High School Who Returned
for a Second Year (Freshman to Sophomore Persistence)**

Effective Date = April 11, 2019

Class of	2011	2012	2013	2014	2015	2016
Total in the Class	51	55	48	49	43	47
Enrolled Anywhere 1st Year	28	37	23	28	25	27
Enrolled Anywhere 2nd Year	23	31	14	26	19	18
In Public 1st Year	18	34	19	20	20	18
Enrolled Anywhere 2nd Year	14	28	11	18	15	11
In Private 1st Year	10	3	4	8	5	9
Enrolled Anywhere 2nd Year	9	3	3	8	4	7
In 4-Year 1st Year	23	32	15	23	19	19
Enrolled Anywhere 2nd Year	18	26	12	22	15	15
In 2-Year 1st Year	5	5	8	5	6	8
Enrolled Anywhere 2nd Year	5	5	2	4	4	3
In-State 1st Year	24	34	21	25	22	24
Enrolled Anywhere 2nd Year	19	28	13	23	17	16
Out-of-State 1st Year	4	3	2	3	3	3
Enrolled Anywhere 2nd Year	4	3	1	3	2	2

NARRAGUAGUS HIGH SCHOOL

Report Run Date: 05/28/2019 08:41 PM

Page 21 of 45

**NATIONAL STUDENT
CLEARINGHOUSE**

©2012 National Student Clearinghouse. All rights reserved.

Percent of High School Class Who Completed a Degree Within Six Years

Effective Date = April 11, 2019

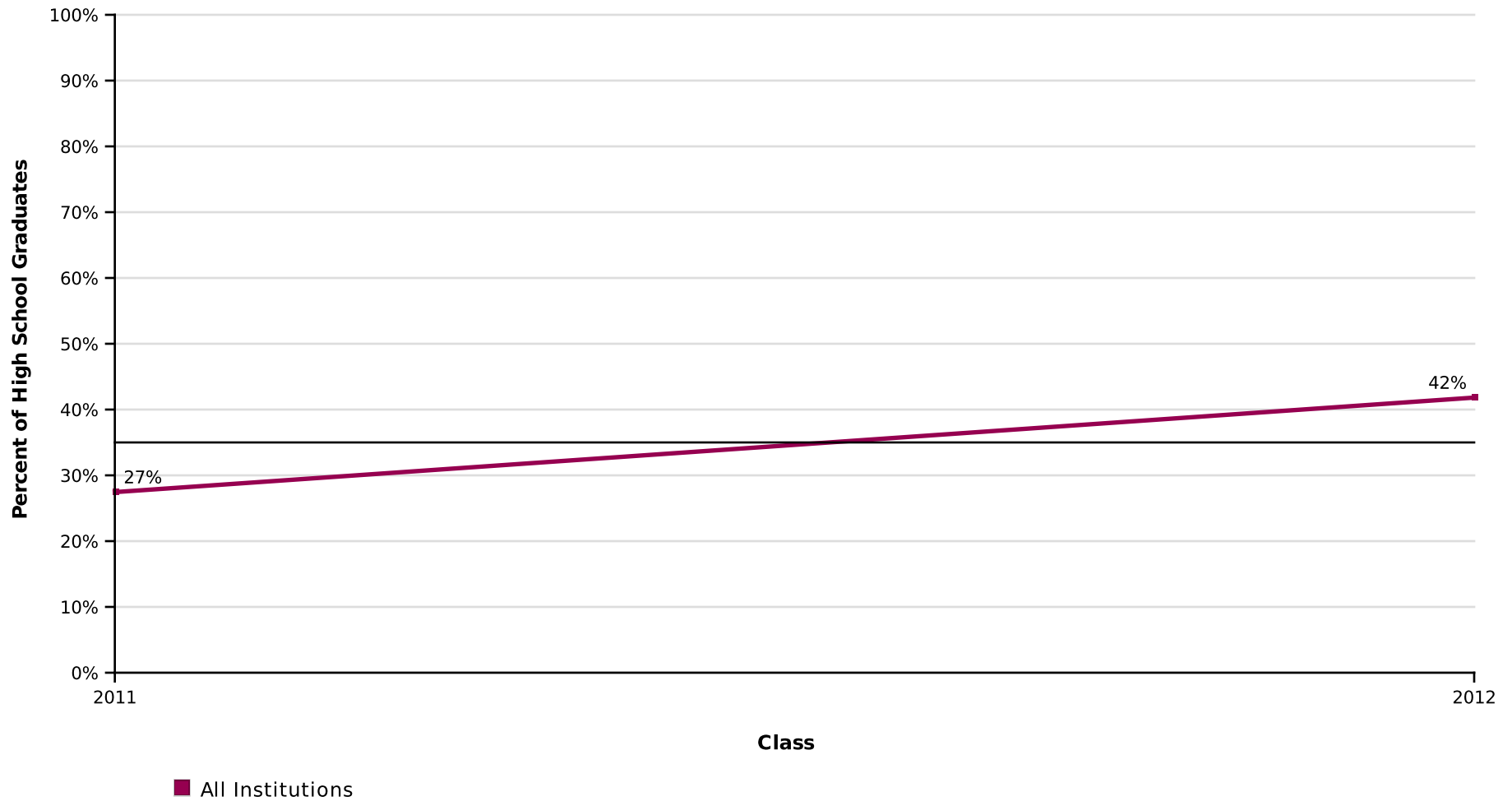

AVG = 35%

NARRAGUAGUS HIGH SCHOOL

Report Run Date: 05/28/2019 08:41 PM

Page 22 of 45

NATIONAL STUDENT
CLEARINGHOUSE

©2012 National Student Clearinghouse. All rights reserved.

Percent of High School Class Who Completed a Degree Within Six Years by Institutional Type

Effective Date = April 11, 2019

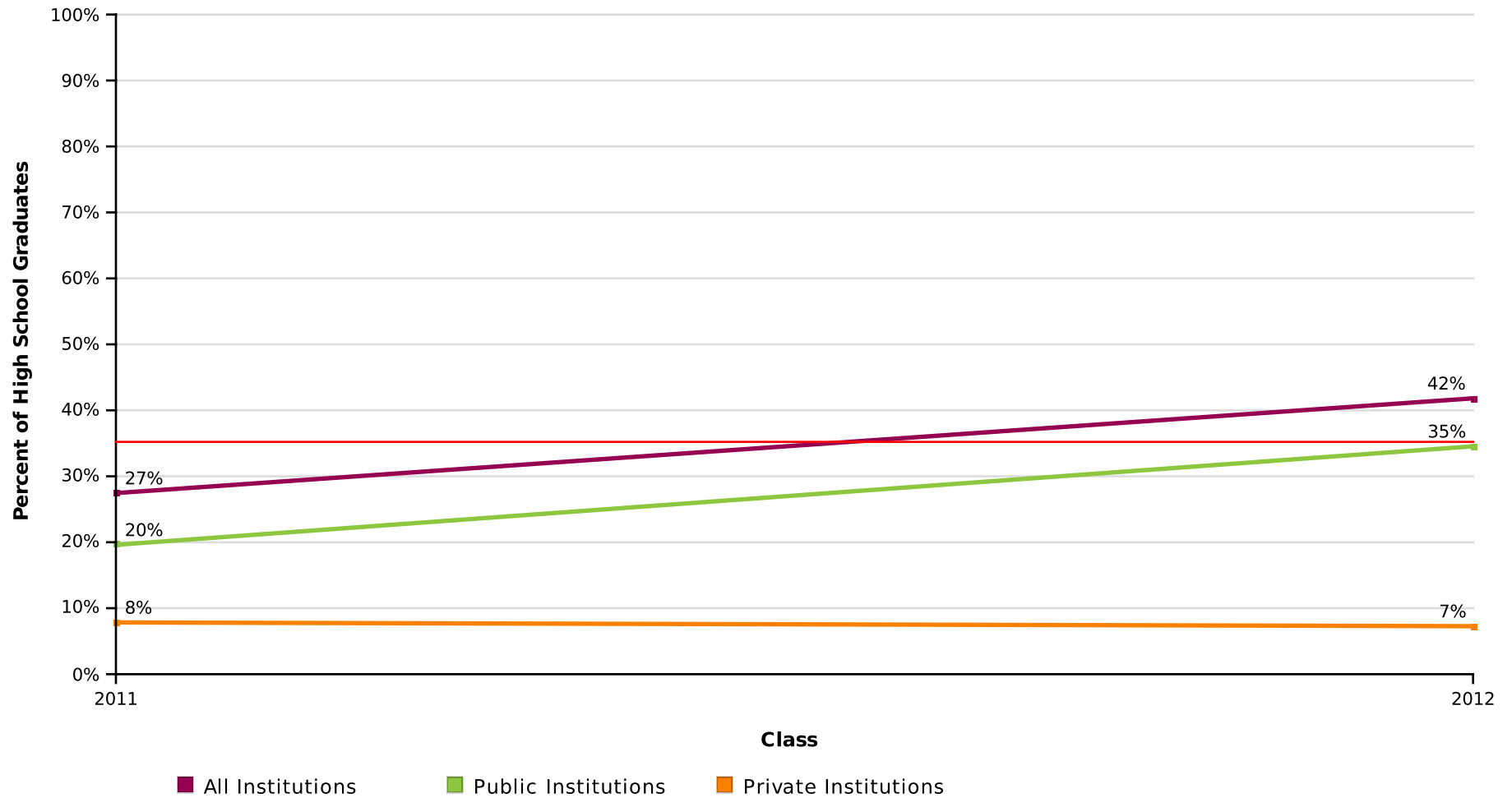

AVG = 35%

NARRAGUAGUS HIGH SCHOOL

Report Run Date: 05/28/2019 08:41 PM

Page 23 of 45

NATIONAL STUDENT
CLEARINGHOUSE

©2012 National Student Clearinghouse. All rights reserved.

Percent of High School Class Who Completed a Degree Within Six Years by Institutional Level

Effective Date = April 11, 2019

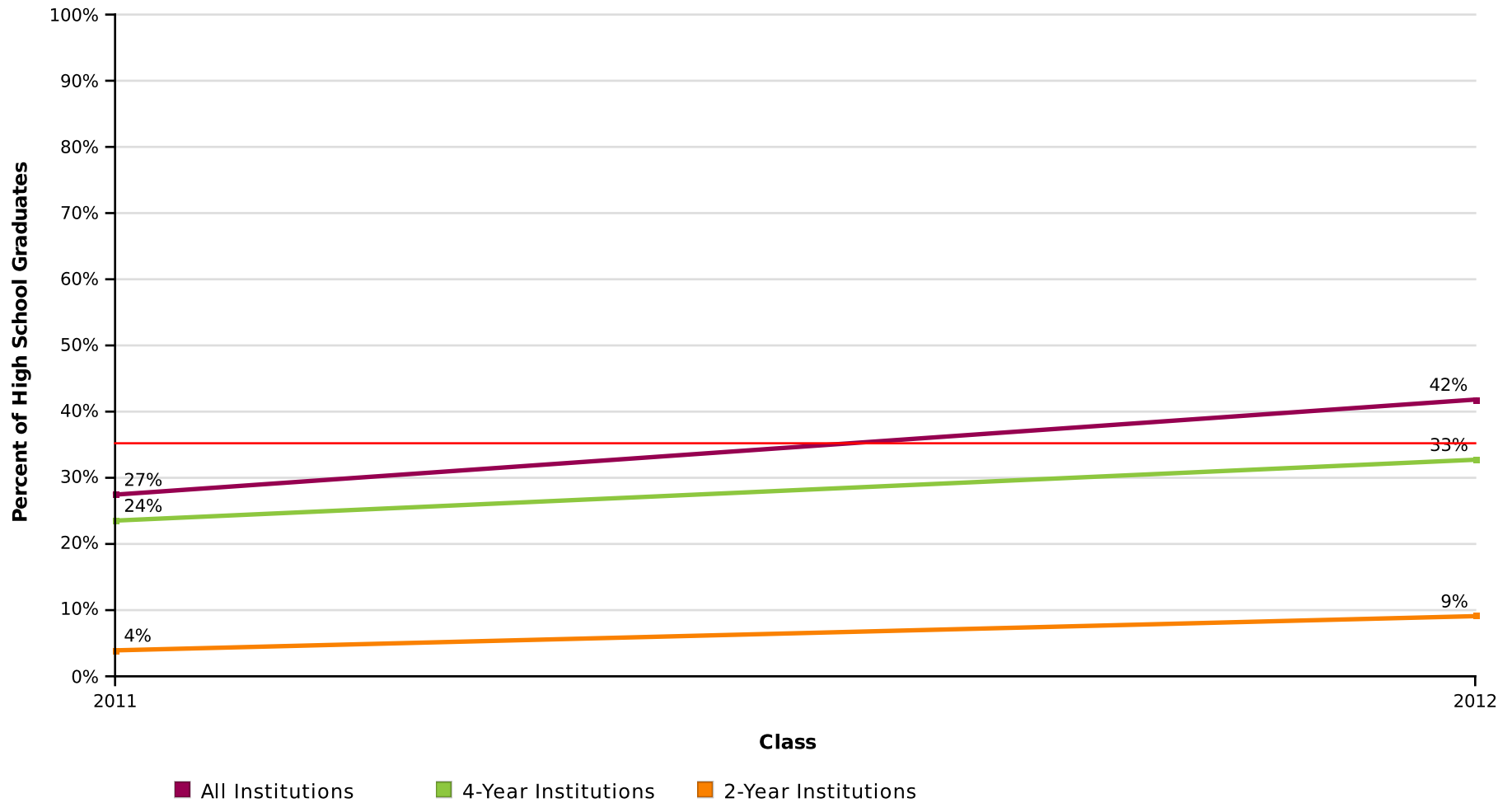

AVG = 35%

NARRAGUAGUS HIGH SCHOOL

Report Run Date: 05/28/2019 08:41 PM

Page 24 of 45

NATIONAL STUDENT
CLEARINGHOUSE

©2012 National Student Clearinghouse. All rights reserved.

Percent of High School Class Who Completed a Degree Within Six Years by Institutional Location

Effective Date = April 11, 2019

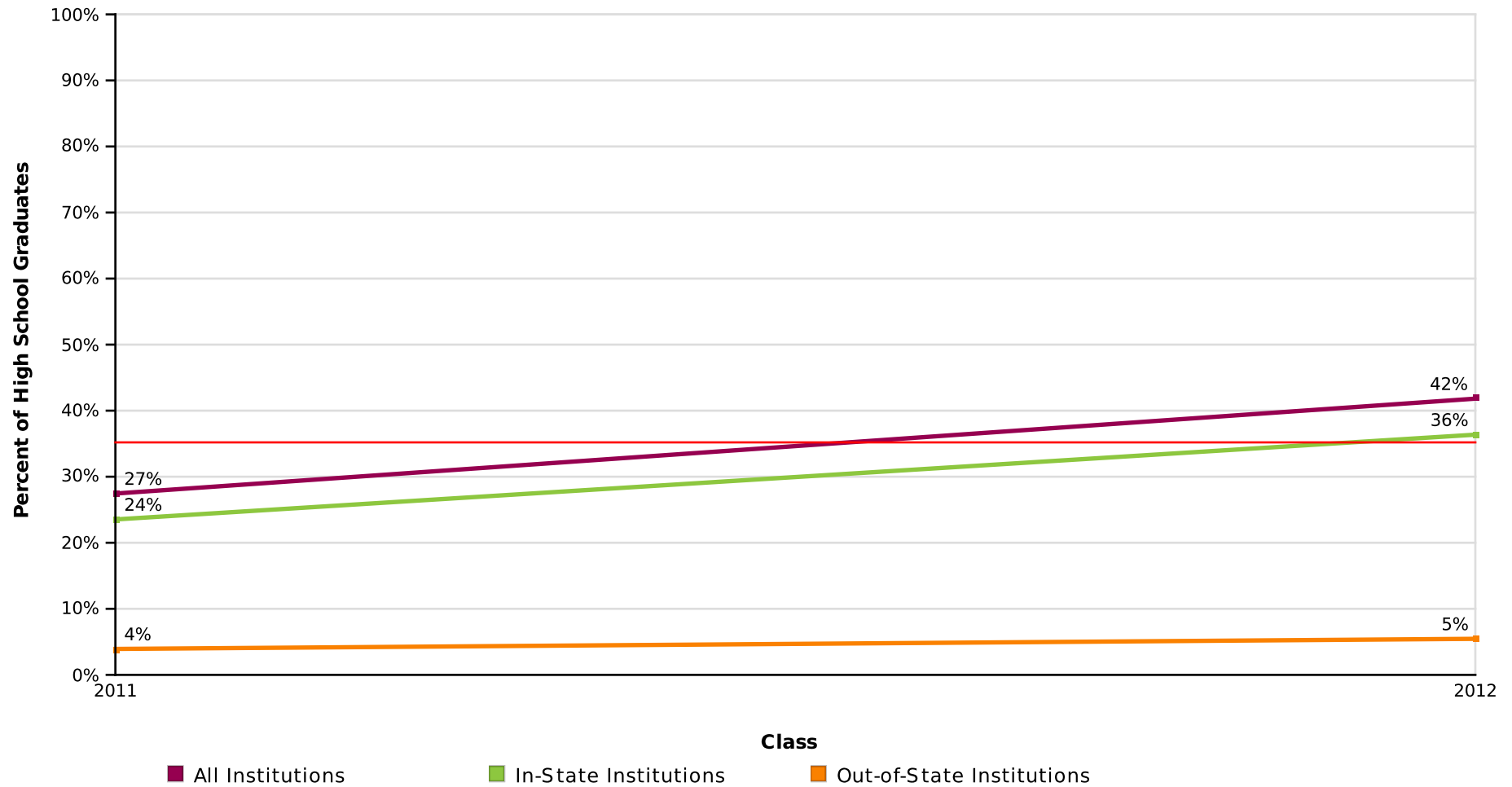

AVG = 35%

NARRAGUAGUS HIGH SCHOOL

Report Run Date: 05/28/2019 08:41 PM

Page 25 of 45

NATIONAL STUDENT
CLEARINGHOUSE

©2012 National Student Clearinghouse. All rights reserved.

Count of High School Graduates with a College Degree

Effective Date = April 11, 2019

Class of	2011	2012
Total in the Class	51	55
Total With a Degree	14	23
Total from Public	10	19
Total from Private	4	4
Total from 4-Year	12	18
Total from 2-Year	2	5
Total In-State	12	20
Total Out-Of-State	2	3

NARRAGUAGUS HIGH SCHOOL

Report Run Date: 05/28/2019 08:41 PM

Page 26 of 45

**NATIONAL STUDENT
CLEARINGHOUSE**

©2012 National Student Clearinghouse. All rights reserved.

Time to College Graduation Within Six Years (Associate's, Bachelor's and Higher)

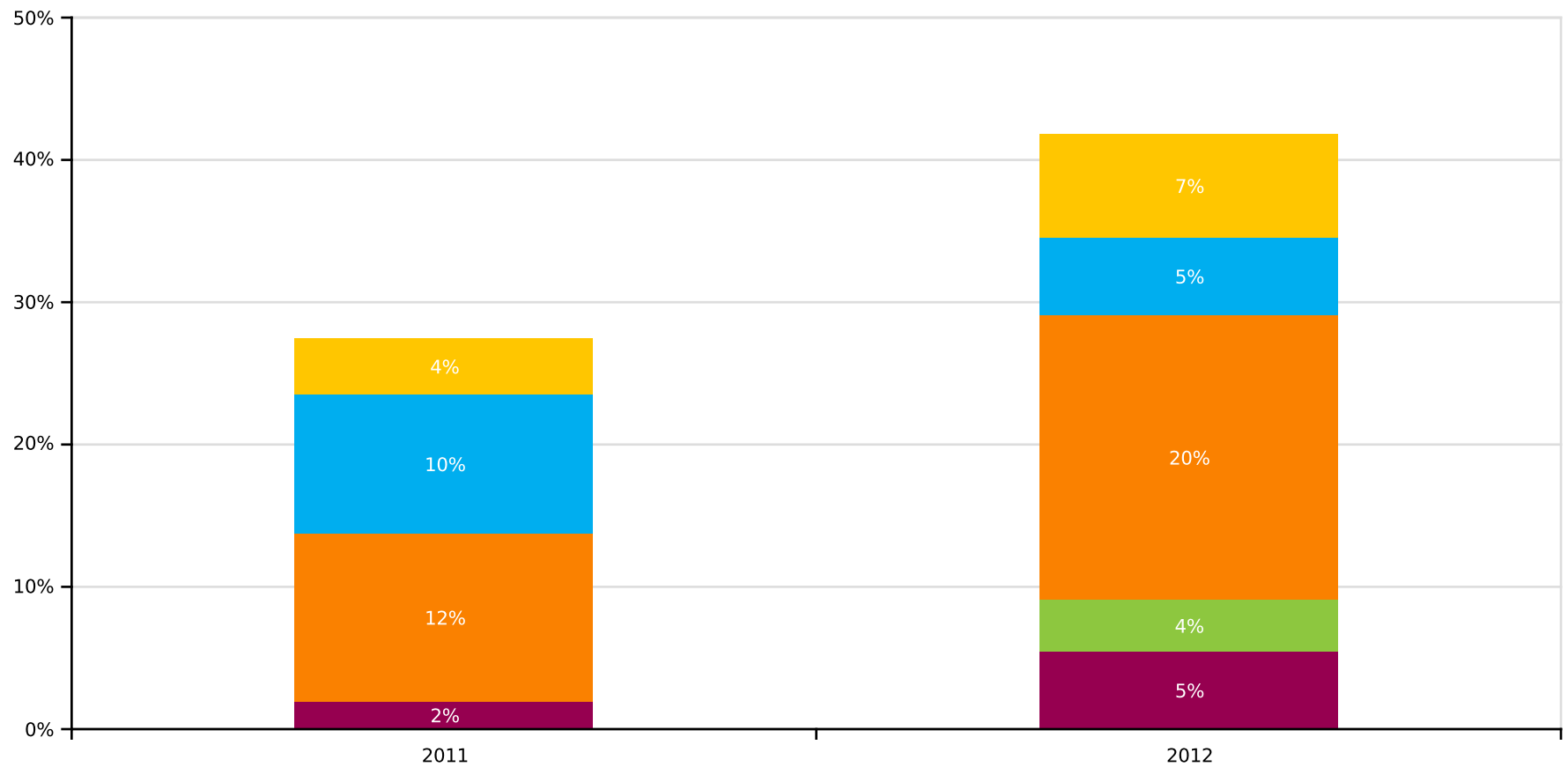

Graduated in 2 Years or Less Graduated in 3 Years Graduated in 4 Years Graduated in 5 Years
Graduated in 6 Years

NARRAGUAGUS HIGH SCHOOL

Report Run Date: 05/28/2019 08:41 PM

Page 27 of 45

**NATIONAL STUDENT
CLEARINGHOUSE**

©2012 National Student Clearinghouse. All rights reserved.

Count of Time to College Graduation within Six Years

Class of	2011	2012
Total In the Class	51	55
Graduated in 2 Years or Less	1	3
Graduated in 3 Years	0	2
Graduated in 4 Years	6	11
Graduated in 5 Years	5	3
Graduated in 6 Years	2	4

NARRAGUAGUS HIGH SCHOOL

Report Run Date: 05/28/2019 08:41 PM

Page 28 of 45

**NATIONAL STUDENT
CLEARINGHOUSE**

©2012 National Student Clearinghouse. All rights reserved.

Class of 2011 Postsecondary Enrollment and Progress

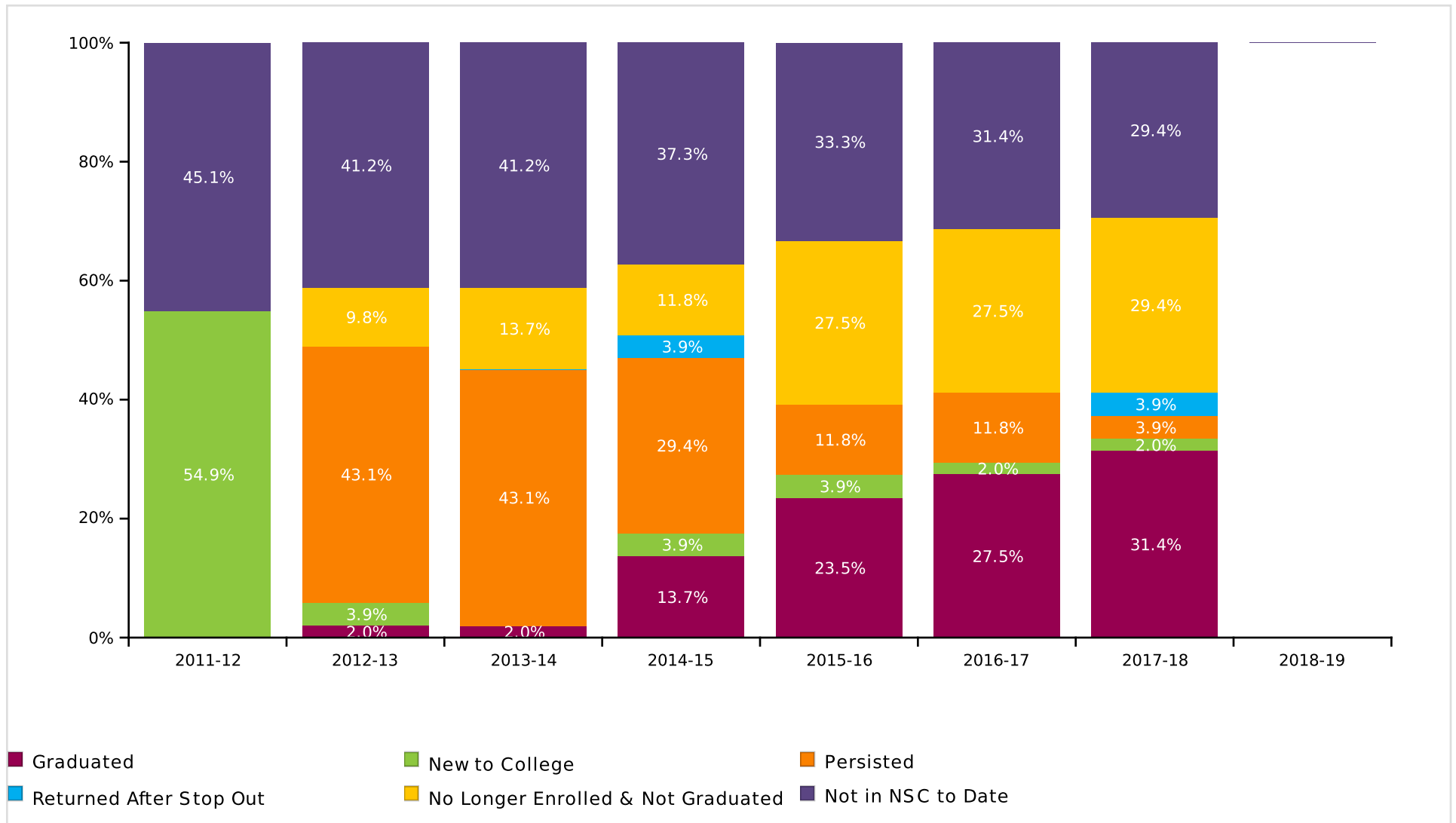

NARRAGUAGUS HIGH SCHOOL

Report Run Date: 05/28/2019 08:41 PM

Page 29 of 45

**NATIONAL STUDENT
CLEARINGHOUSE**

©2012 National Student Clearinghouse. All rights reserved.

Count of Class 2011 Postsecondary Enrollment and Progress

Total in the Class: 51

Academic Years	2011-12	2012-13	2013-14	2014-15	2015-16	2016-17	2017-18	2018-19
New to College	28	2	0	2	2	1	1	0
Persisted	0	22	22	15	6	6	2	0
Returned After Stop Out	0	0	0	2	0	0	2	0
No Longer Enrolled & Not Graduated	0	5	7	6	14	14	15	0
Not in NSC to Date	23	21	21	19	17	16	15	0

NARRAGUAGUS HIGH SCHOOL

Report Run Date: 05/28/2019 08:41 PM

Page 30 of 45

**NATIONAL STUDENT
CLEARINGHOUSE**

©2012 National Student Clearinghouse. All rights reserved.

Class of 2012 Postsecondary Enrollment and Progress

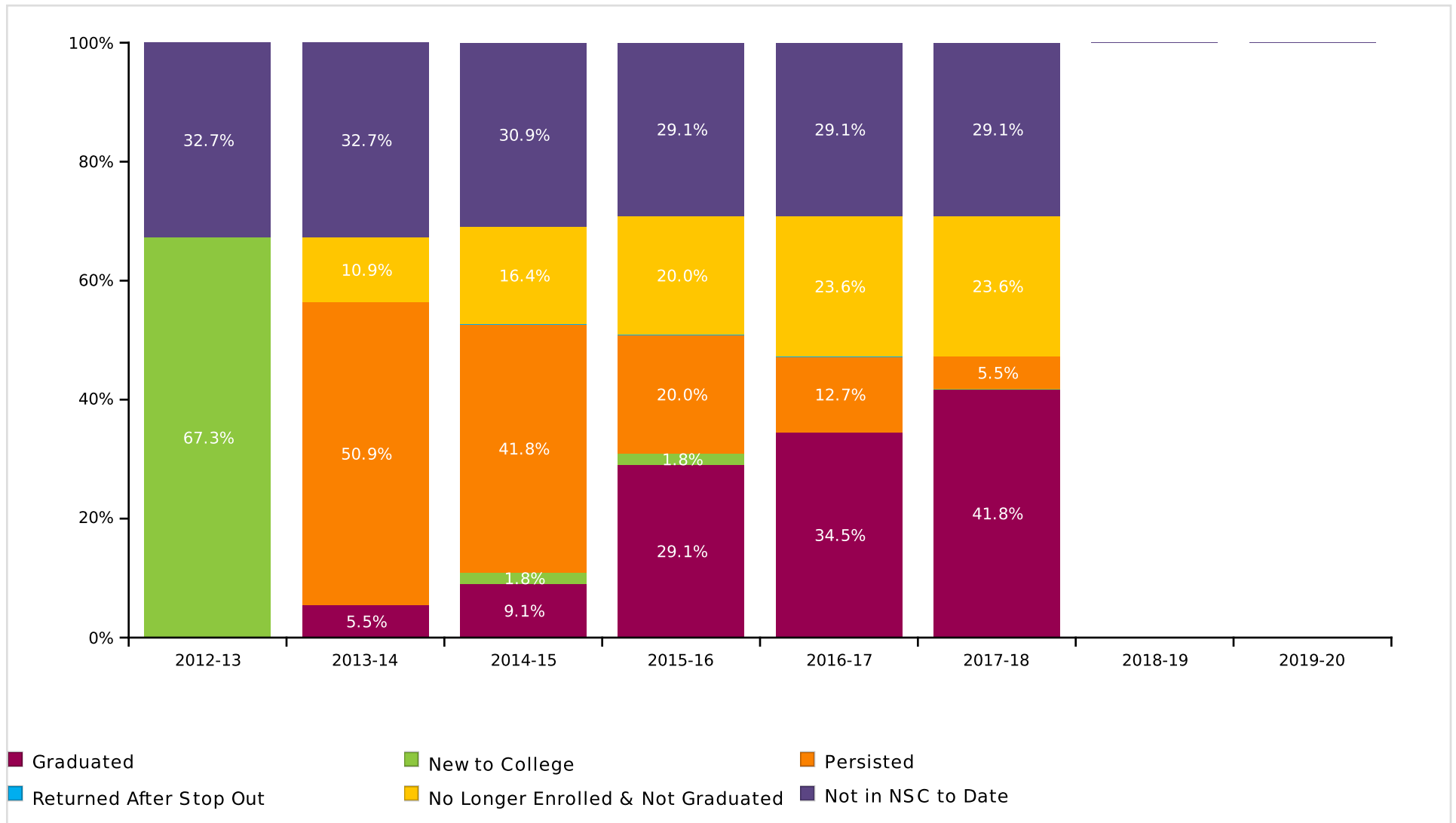

NARRAGUAGUS HIGH SCHOOL

Report Run Date: 05/28/2019 08:41 PM

Page 31 of 45

**NATIONAL STUDENT
CLEARINGHOUSE**

©2012 National Student Clearinghouse. All rights reserved.

Count of Class 2012 Postsecondary Enrollment and Progress

Total in the Class: 55

Academic Years	2012-13	2013-14	2014-15	2015-16	2016-17	2017-18	2018-19	2019-20
New to College	37	0	1	1	0	0	0	0
Persisted	0	28	23	11	7	3	0	0
Returned After Stop Out	0	0	0	0	0	0	0	0
No Longer Enrolled & Not Graduated	0	6	9	11	13	13	0	0
Not in NSC to Date	18	18	17	16	16	16	0	0

NARRAGUAGUS HIGH SCHOOL

Report Run Date: 05/28/2019 08:41 PM

Page 32 of 45

**NATIONAL STUDENT
CLEARINGHOUSE**

©2012 National Student Clearinghouse. All rights reserved.

Class of 2013 Postsecondary Enrollment and Progress

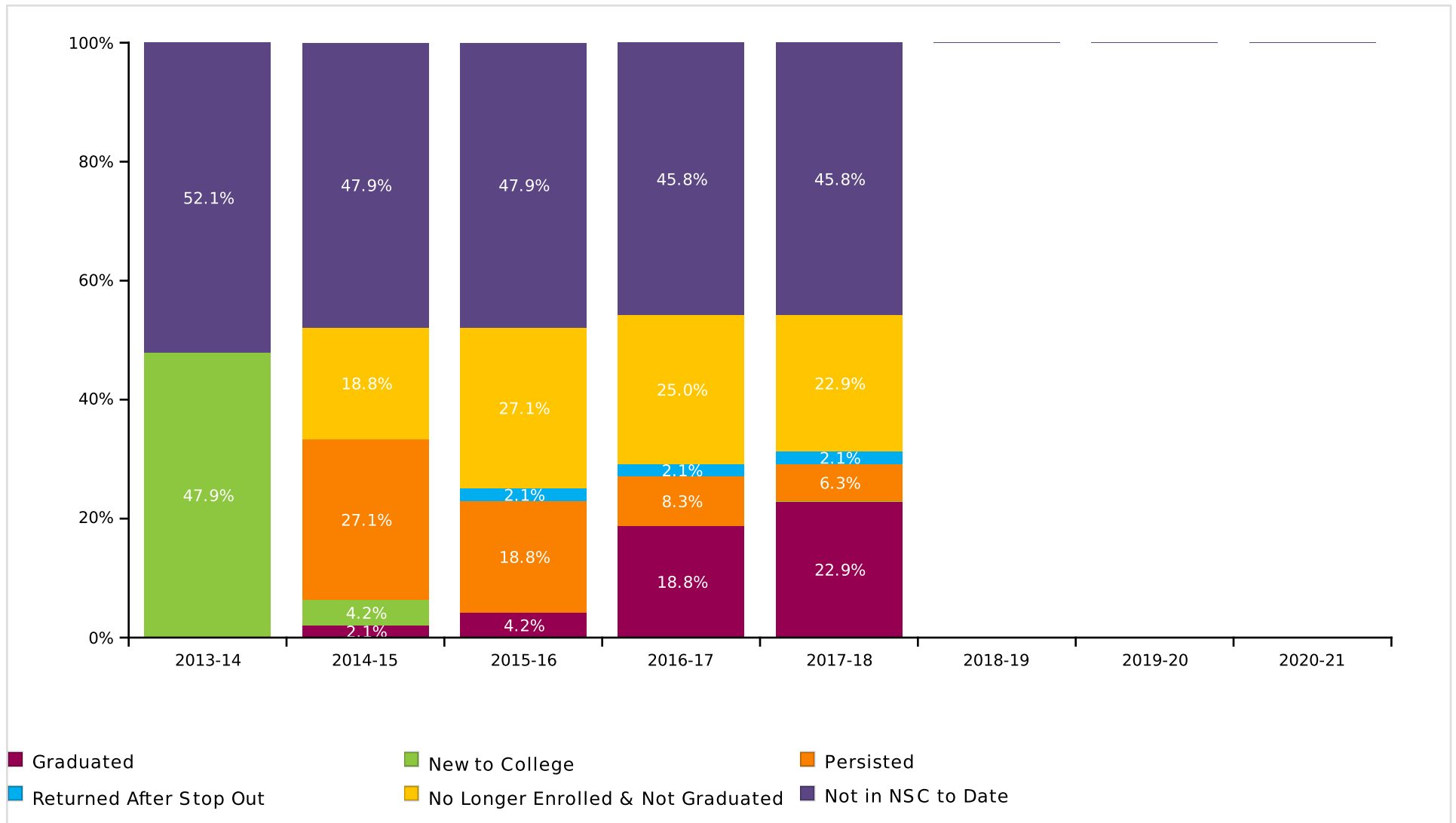

NARRAGUAGUS HIGH SCHOOL

Report Run Date: 05/28/2019 08:41 PM

Page 33 of 45

**NATIONAL STUDENT
CLEARINGHOUSE**

©2012 National Student Clearinghouse. All rights reserved.

Count of Class 2013 Postsecondary Enrollment and Progress

Total in the Class: 48

Academic Years	2013-14	2014-15	2015-16	2016-17	2017-18	2018-19	2019-20	2020-21
New to College	23	2	0	0	0	0	0	0
Persisted	0	13	9	4	3	0	0	0
Returned After Stop Out	0	0	1	1	1	0	0	0
No Longer Enrolled & Not Graduated	0	9	13	12	11	0	0	0
Not in NSC to Date	25	23	23	22	22	0	0	0

NARRAGUAGUS HIGH SCHOOL

Report Run Date: 05/28/2019 08:41 PM

Page 34 of 45

**NATIONAL STUDENT
CLEARINGHOUSE**

©2012 National Student Clearinghouse. All rights reserved.

Class of 2014 Postsecondary Enrollment and Progress

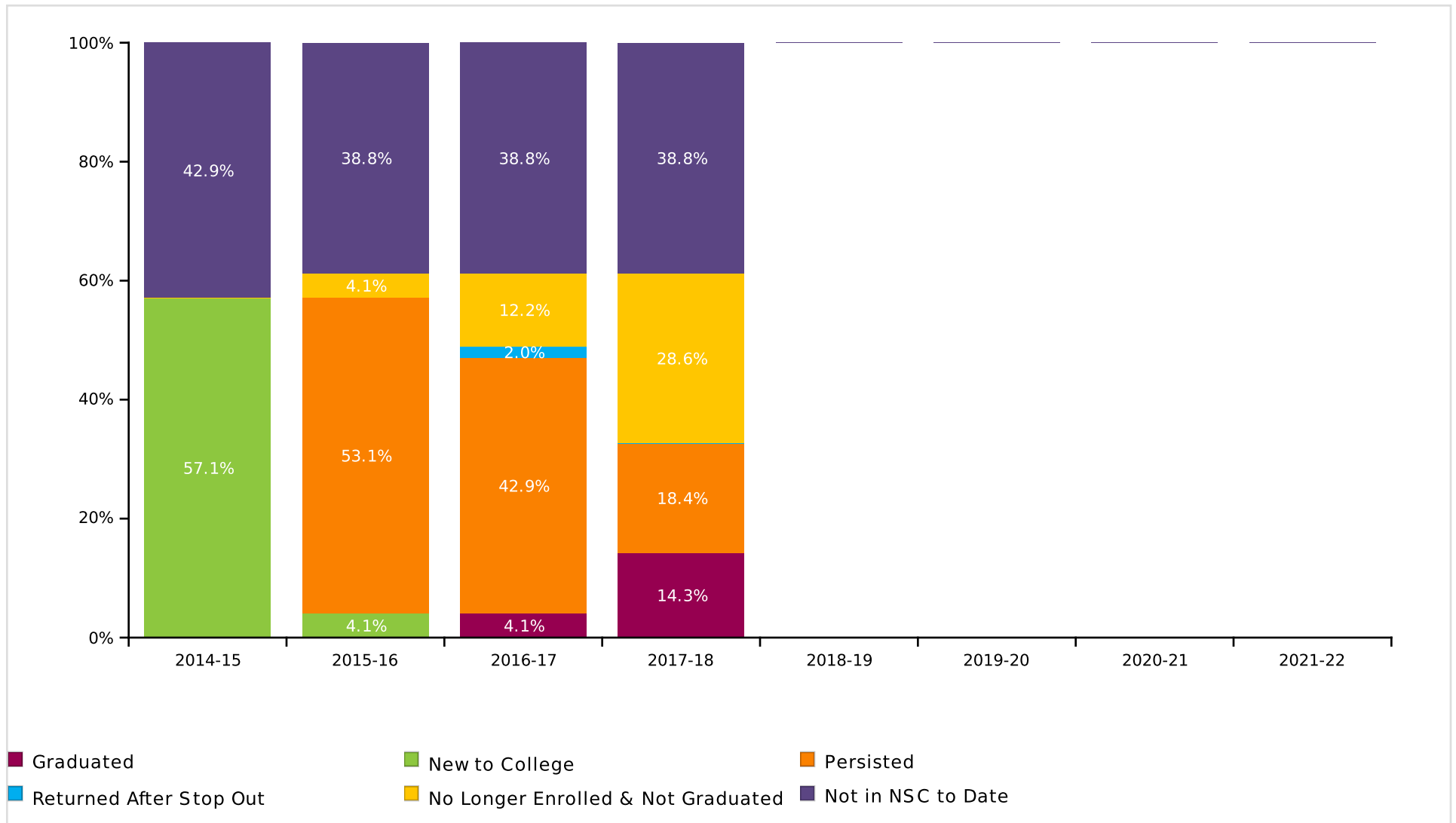

NARRAGUAGUS HIGH SCHOOL

Report Run Date: 05/28/2019 08:41 PM

Page 35 of 45

**NATIONAL STUDENT
CLEARINGHOUSE**

©2012 National Student Clearinghouse. All rights reserved.

Count of Class 2014 Postsecondary Enrollment and Progress

Total in the Class: 49

Academic Years	2014-15	2015-16	2016-17	2017-18	2018-19	2019-20	2020-21	2021-22
New to College	28	2	0	0	0	0	0	0
Persisted	0	26	21	9	0	0	0	0
Returned After Stop Out	0	0	1	0	0	0	0	0
No Longer Enrolled & Not Graduated	0	2	6	14	0	0	0	0
Not in NSC to Date	21	19	19	19	0	0	0	0

NARRAGUAGUS HIGH SCHOOL

Report Run Date: 05/28/2019 08:41 PM

Page 36 of 45

**NATIONAL STUDENT
CLEARINGHOUSE**

©2012 National Student Clearinghouse. All rights reserved.

Class of 2015 Postsecondary Enrollment and Progress

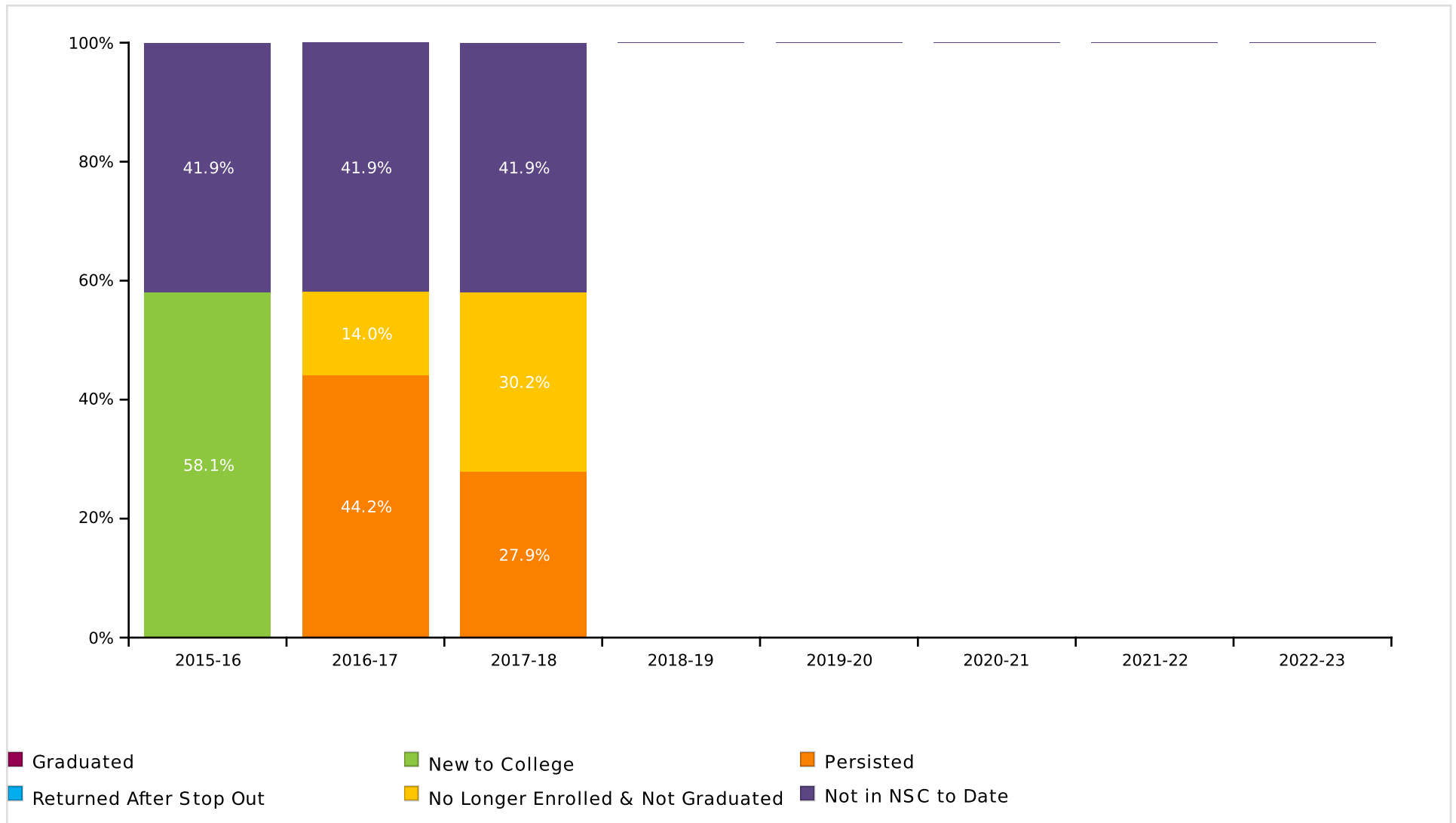

NARRAGUAGUS HIGH SCHOOL

Report Run Date: 05/28/2019 08:41 PM

Page 37 of 45

**NATIONAL STUDENT
CLEARINGHOUSE**

©2012 National Student Clearinghouse. All rights reserved.

Count of Class 2015 Postsecondary Enrollment and Progress

Total in the Class: 43

Academic Years	2015-16	2016-17	2017-18	2018-19	2019-20	2020-21	2021-22	2022-23
New to College	25	0	0	0	0	0	0	0
Persisted	0	19	12	0	0	0	0	0
Returned After Stop Out	0	0	0	0	0	0	0	0
No Longer Enrolled & Not Graduated	0	6	13	0	0	0	0	0
Not in NSC to Date	18	18	18	0	0	0	0	0

NARRAGUAGUS HIGH SCHOOL

Report Run Date: 05/28/2019 08:41 PM

Page 38 of 45

**NATIONAL STUDENT
CLEARINGHOUSE**

©2012 National Student Clearinghouse. All rights reserved.

Class of 2016 Postsecondary Enrollment and Progress

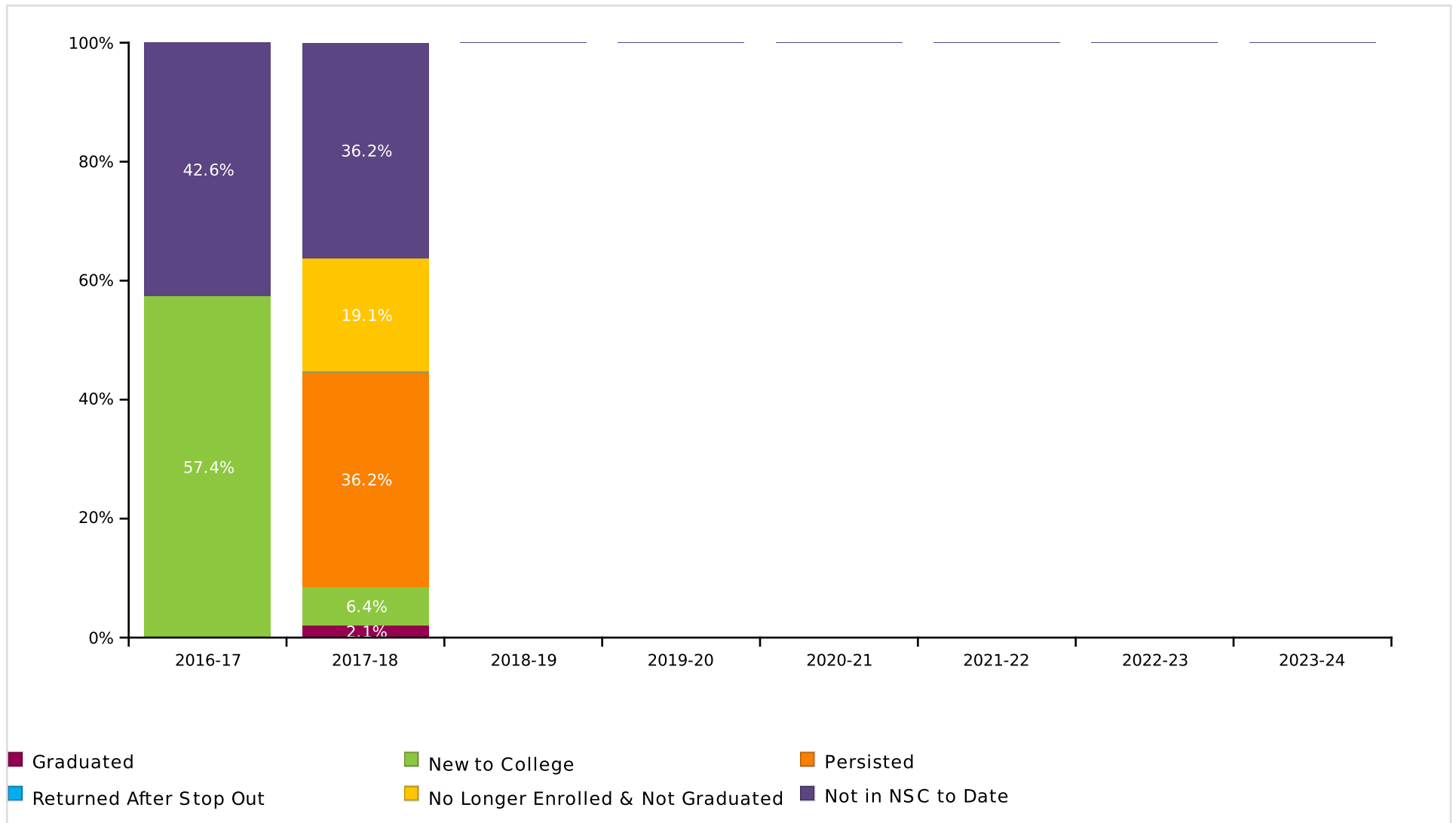

NARRAGUAGUS HIGH SCHOOL

Report Run Date: 05/28/2019 08:41 PM

Page 39 of 45

**NATIONAL STUDENT
CLEARINGHOUSE**

©2012 National Student Clearinghouse. All rights reserved.

Count of Class 2016 Postsecondary Enrollment and Progress

Total in the Class: 47

Academic Years	2016-17	2017-18	2018-19	2019-20	2020-21	2021-22	2022-23	2023-24
New to College	27	3	0	0	0	0	0	0
Persisted	0	17	0	0	0	0	0	0
Returned After Stop Out	0	0	0	0	0	0	0	0
No Longer Enrolled & Not Graduated	0	9	0	0	0	0	0	0
Not in NSC to Date	20	17	0	0	0	0	0	0

NARRAGUAGUS HIGH SCHOOL

Report Run Date: 05/28/2019 08:41 PM

Page 40 of 45

**NATIONAL STUDENT
CLEARINGHOUSE**

©2012 National Student Clearinghouse. All rights reserved.

Class of 2017 Postsecondary Enrollment and Progress

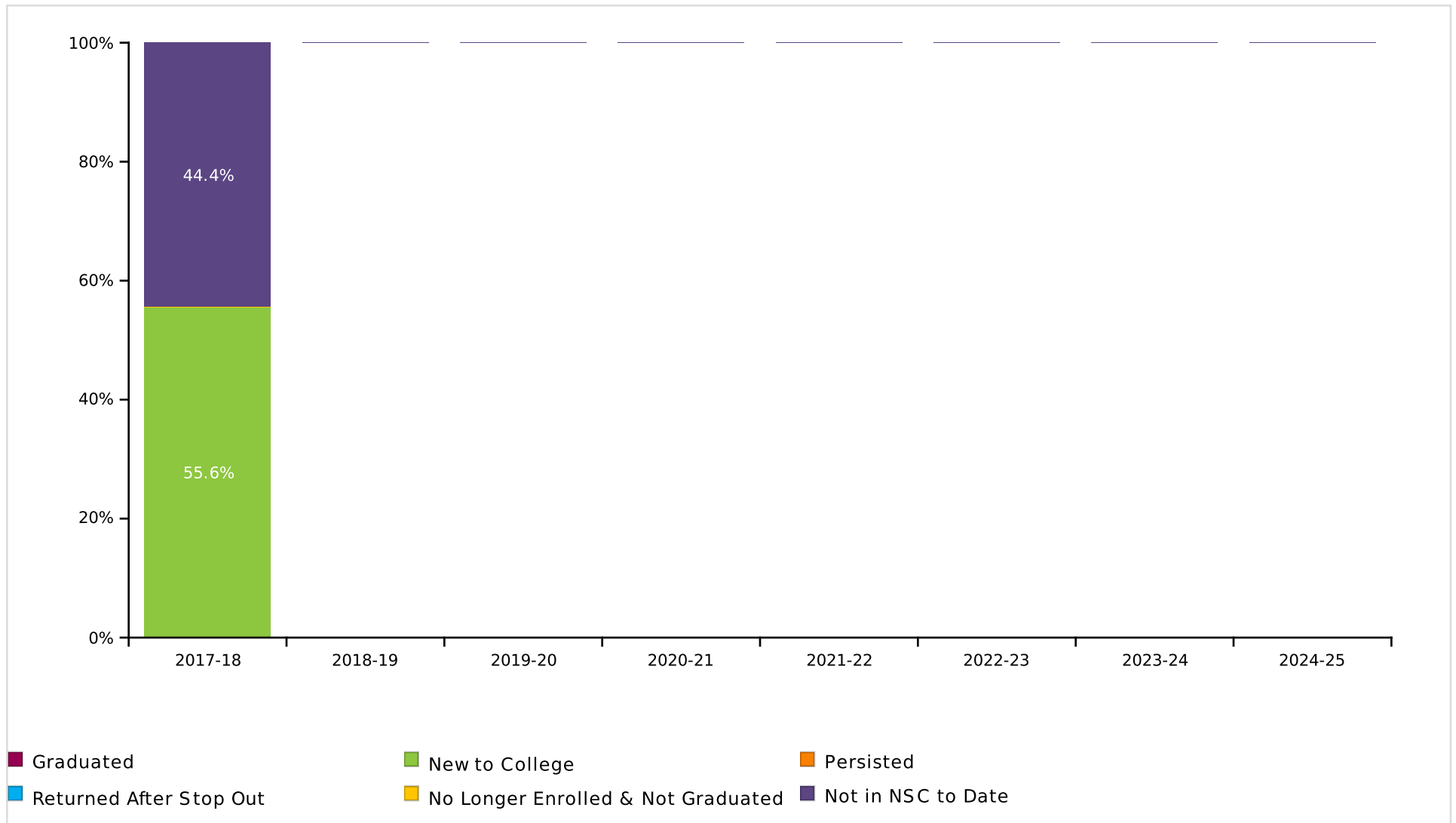

NARRAGUAGUS HIGH SCHOOL

Report Run Date: 05/28/2019 08:41 PM

Page 41 of 45

**NATIONAL STUDENT
CLEARINGHOUSE**

©2012 National Student Clearinghouse. All rights reserved.

Count of Class 2017 Postsecondary Enrollment and Progress

Total in the Class: 45

Academic Years	2017-18	2018-19	2019-20	2020-21	2021-22	2022-23	2023-24	2024-25
New to College	25	0	0	0	0	0	0	0
Persisted	0	0	0	0	0	0	0	0
Returned After Stop Out	0	0	0	0	0	0	0	0
No Longer Enrolled & Not Graduated	0	0	0	0	0	0	0	0
Not in NSC to Date	20	0	0	0	0	0	0	0

NARRAGUAGUS HIGH SCHOOL

Report Run Date: 05/28/2019 08:41 PM

Page 42 of 45

**NATIONAL STUDENT
CLEARINGHOUSE**

©2012 National Student Clearinghouse. All rights reserved.

**Most Common Institutions of Enrollment in the Fall Immediately following High School Graduation
for All Classes by Number of Students**

Name	Rank	State	Level	Type	Total
UNIVERSITY OF MAINE AT MACHIAS	1	ME	4-year	Public	61
EASTERN MAINE COMMUNITY COLLEGE	2	ME	2-year	Public	25
UNIVERSITY OF MAINE, ORONO	3	ME	4-year	Public	18
HUSSON UNIVERSITY	4	ME	4-year	Private	16
WASHINGTON COUNTY COMMUNITY COLLEGE	5	ME	2-year	Public	15
MAINE MARITIME ACADEMY	6	ME	4-year	Public	8
SOUTHERN MAINE COMMUNITY COLLEGE	7	ME	2-year	Public	7
BOWDOIN COLLEGE	8	ME	4-year	Private	4
UNIVERSITY OF NEW ENGLAND	9	ME	4-year	Private	4
UNIVERSITY OF SOUTHERN MAINE	10	ME	4-year	Public	4
COLBY COLLEGE	11	ME	4-year	Private	3
UNITY COLLEGE	12	ME	4-year	Private	3
UNIVERSITY OF MAINE, FARMINGTON	13	ME	4-year	Public	3
UNIVERSITY OF MAINE, AUGUSTA	14	ME	4-year	Public	2
UNIVERSITY OF MAINE, FT KENT	15	ME	4-year	Public	2
UNIVERSITY OF MAINE, PRESQUE ISLE	16	ME	4-year	Public	2
YALE UNIVERSITY	17	CT	4-year	Private	2
BATES COLLEGE	18	ME	4-year	Private	1
BATON ROUGE COMMUNITY COLLEGE	19	LA	2-year	Public	1
BOSTON COLLEGE	20	MA	4-year	Private	1
CENTRAL MAINE COMMUNITY COLLEGE	21	ME	2-year	Public	1
CLARKS SUMMIT UNIVERSITY	22	PA	4-year	Private	1
CURRY COLLEGE	23	MA	4-year	Private	1
DARTMOUTH COLLEGE	24	NH	4-year	Private	1
DENISON UNIVERSITY	25	OH	4-year	Private	1

NARRAGUAGUS HIGH SCHOOL

Report Run Date: 05/28/2019 08:41 PM

Page 43 of 45

**NATIONAL STUDENT
CLEARINGHOUSE**

©2012 National Student Clearinghouse. All rights reserved.

Appendix

Graphs (in order of appearance)	Description
Percent of Students Enrolled in College the Fall Immediately Following Graduation From High School (pp. 2-5)	Percentage of high school students who enrolled in a two- or four- year postsecondary institution in the fall semester immediately following graduation. The fall semester immediately following graduation is defined as any college enrollment between August 15 and October 31. The student must have an active enrollment between these dates. Shown only for classes which have completed a fall semester.
Percent of Students Enrolled in College at Any Time During the First Year After High School (pp. 7-10)	Percentage of high school students who enrolled in a two- or four-year postsecondary institution in the academic year immediately following graduation. The first year after high school includes any college enrollment where a student had active enrollment between August 15 of the graduation calendar year and August 14 of the following calendar year.*
Percent of Students Enrolled in College at Any Time During the First Two Years After High School (pp. 12-15)	Percentage of high school students who enrolled in a two- or four-year postsecondary institution in the academic year immediately following graduation. The two years after high school includes any college where the student had active enrollment between August 15 of the graduation calendar year and August 14 of the following two calendar years.*
Percent of Students Enrolled in College the First year After High School Who Returned for a Second Year (pp. 17-20)	Percentage of students who remained enrolled (persisted) in postsecondary education from the first year to the second year. Note: The graphs show the percentage of students who remained enrolled at any postsecondary institution, not retention at the same institution. Shown only for classes which have completed the first two years after high school.
Percent of High School Class with a College Degree Within Six Years (pp. 22-25)	The six-year degree completion rate at two- and four- year institutions. Shown only for classes where six academic years have passed since high school graduation. When a student has a degree with an award date that is more than 6 years after high school year, it will not be counted in this report; it will be reported in the student-level Detail Report. Only associate's, bachelor's, and advanced degrees are counted in these rates. Certificates are not included in these counts but will be included in the student-level Detail Report.
Time to College Graduation Within Six Years (p. 27)	This graph shows the time to first degree broken down by the number of academic years since the students graduated from high school.
Class of XXXX Postsecondary Enrollment and Progress (each class year is on its own page)	<p>Progress of a single class of students (cohort) through postsecondary education up to eight years after high school graduation. Each segment of the bar chart corresponds to one of the following definitions:</p> <p>GRADUATED: Student has completed an associate's, bachelor's or higher degree (certificates are not included). Once a student is counted as a graduate, s/he is not counted again elsewhere in the report. A Graduated Record is reported before all other possible categories (e.g. New to College, Persisted, etc.)</p> <p>NEW TO COLLEGE: First year that the student was found in the Clearinghouse database.</p> <p>PERSISTED: Student was enrolled during the previous year and continues to be enrolled in the current year. The graphs show the student's continued enrollment at any postsecondary institution, not retention at the same institution.</p> <p>RETURNED AFTER STOP OUT: Student was enrolled, did not appear in postsecondary education the following year, and reappeared in a year thereafter.</p> <p>NO LONGER ENROLLED & NOT GRADUATED: Student was enrolled in postsecondary education, is not currently enrolled and there is no record of completion.</p> <p>NOT IN NSC TO DATE: Student was not found in the Clearinghouse database.**</p>
Most Common Institutions of Enrollment in the Fall Immediately Following Graduation from High School for All Classes - by Number of Students	A comprehensive list of the top 25 most frequently attended postsecondary institutions your students attended in the first fall following high school graduation.

Term	Definition
Effective Date	Set by Clearinghouse's Research Center three times per year- Fall, Spring and Summer. The date will be noted in the Report File Name and within the StudentTracker application. The date is established to ensure that your StudentTracker reports provide the most comprehensive enrollment and degree data provided by the colleges and universities for a given period, and that all secondary education institutions are matched against the same set of post-secondary data. Reports generated in between effective dates will be processed against the most recent effective date; no new data will be reported.
High School Class (labeled by graduation year)	Includes all students who graduated high school between September 1 of the previous year and August 31 of the graduation year. Also referred to as a cohort.
Academic Year	Defined as any collegiate enrollment that occurs between August 15 of one year and August 14 of the following year.
Institutional Level	Indicates the level of degree predominantly offered by the institution (i.e. two-year or four-year).
Institutional Type	Indicates whether the institution is controlled publically or by a private entity.
Institutional Location	Indicates if an institution is in-state or out-of-state based on the comparison between the states where the institution and the high school are located.
Demographic Packet	A packet of reports for many of the same outcomes described above but stratified by the Demographic data elements you provided in your Diploma or Request file, if any. The Demographic data elements are: Gender, Ethnicity, Economic Disadvantage indicator, Disability indicator, English Language Learner.
Academic Packet	A packet of reports for many of the same outcomes described above but stratified by the Academic data elements you provided in your Diploma or Request file, if any. The Academic data elements are: Math Assessment 8th grade and high school, English Assessment 8th grade and high school, Dual Enrollment indicator and Number of Semesters of Math completed.

*Revised in Spring 2016 to display the recent high school class even though the full time period has not elapsed

**Institutions that participate in the Clearinghouse represent more than 98% of the nation's two- and four- year postsecondary enrollment. Students who are enrolled in postsecondary institutions that do not participate in the Clearinghouse are not in the Clearinghouse database.