

LAND USE DISTRICTS AND STANDARDS

FOR AREAS WITHIN THE JURISDICTION OF THE
MAINE LAND USE REGULATION COMMISSION

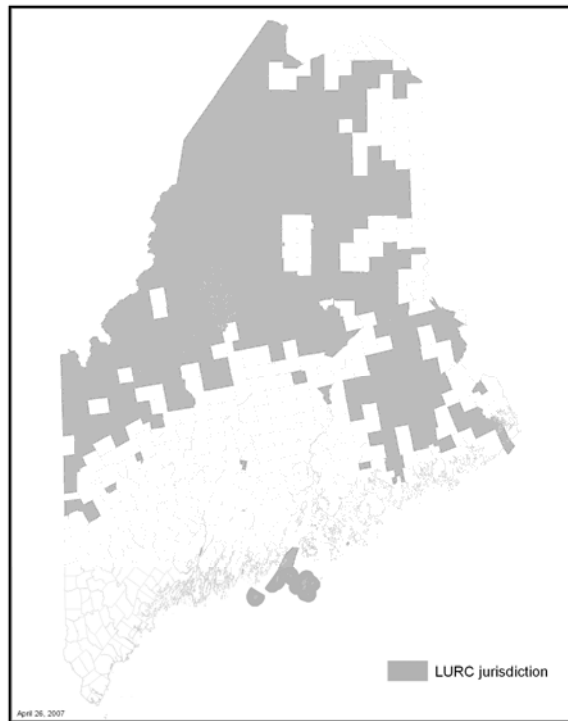

CHAPTER 10 OF THE COMMISSION'S RULES AND STANDARDS

Initially Adopted January 12, 1977
Latest Revision January 20, 2009

A GUIDE TO USING AND UNDERSTANDING THIS DOCUMENT

USING CHAPTER 10

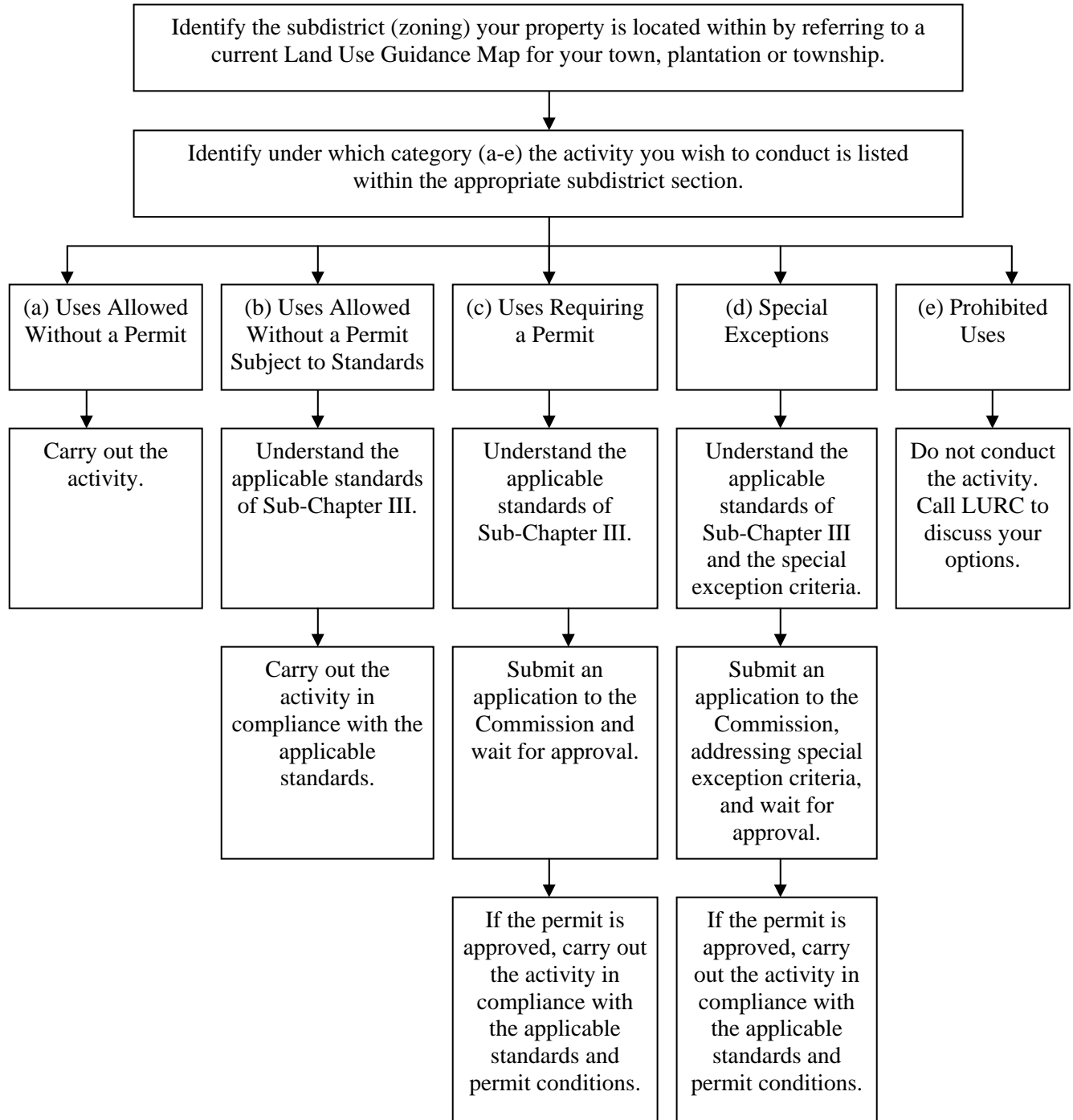

UNDERSTANDING CHAPTER 10

Sub-Chapter I General Provisions

The General Provisions provide information on some of the Commission's rules of practice. For the typical applicant, the most useful sections of this chapter include Section 10.02 Definitions and Section 10.11 Nonconforming Uses and Structures. Other sections in this Sub-Chapter include: Interpretation of Land Use Standards, Exemptions, Variances, Penalties for Violations, and Appeals.

Sub-Chapter II Land Use Subdistricts

The Commission has established zoning subdistricts to protect important resources and prevent conflicts between incompatible uses. These subdistricts are grouped into three categories: Management, protection, and development subdistricts. Sub-chapter II describes these Land Use Subdistricts and identifies the specific activities that are allowed within each one. Applicants should first identify within which subdistricts their proposed activity is located by referring to a Land Use Guidance Map of the appropriate town, plantation or township. These maps may be obtained from any of the Commission's offices. After the correct subdistricts have been identified, the applicant should determine which of the five categories their proposed activity is listed under in the subdistrict description.

If a proposed activity is located under category:

- a. **Uses Allowed Without a Permit**, the activity may be conducted without any further interaction with the Commission.
- b. **Uses Allowed Without a Permit Subject to Standards**, the applicant must understand and comply with all relevant standards.
- c. **Uses Requiring a Permit**, the applicant must submit a permit application to the Commission. If the Commission approves the application, the applicant must comply with all conditions and standards identified in the permit.
- d. **Special Exceptions**, the applicant must submit a permit application to the Commission that also addresses the additional special exception criteria. The Commission will determine if the activity is allowed by special exception. If the Commission approves the application, the applicant must comply with all conditions and standards identified in the permit.
- e. **Prohibited Uses**, the activity is not allowed in the subdistrict.

Sub-Chapter III Land Use Standards

The Commission has established standards with which certain activities must comply. The standards are organized into four sections:

Section 10.24 General Criteria for Approval are statutory criteria that must be met for the Commission to approve any applications. These criteria include adequate provision for loading, parking and circulation of traffic and adequate provision for harmonious fit, among others.

Section 10.25 Development Standards are specific performance and design standards for permits associated with subdivisions, residential development, and commercial, industrial or other non-residential development. Standards in this category include vehicular circulation and parking, noise and lighting, phosphorus control, wetland alterations, and others.

Section 10.26 Dimensional Requirements are minimum standards for lot size, shoreline frontage, road frontage, and setbacks, and also include maximum lot coverage and building height standards.

Section 10.27 Activity-Specific Standards are minimum design specifications for particular activities. The Commission has standards for Agricultural Management, Vegetation Clearing, Roads and Water Crossings, Filling and Grading, and other activities.

A NOTE ABOUT PROSPECTIVELY ZONED AREAS

The **gray highlighted text** in these rules applies only to prospectively zoned areas as listed below:

Adamstown Twp.
Dallas Plt.
Lincoln Plt.
Magalloway Plt.
Rangeley Plt.

Richardsontown Twp.
Sandy River Plt.
Township C
Township D
Township E



CHAPTER 10 – LAND USE DISTRICTS AND STANDARDS
TABLE OF CONTENTS

Preface vii

SUB-CHAPTER I. GENERAL PROVISIONS 1

10.01 Purpose..... 3
 10.02 Definitions..... 4
 10.03 Major District Classifications 30
 10.04 Official Land Use Guidance Maps..... 30
 10.05 Interpretation of District Boundaries 31
 10.06 Interpretation of Land Use Standards 31
 10.07 Exemptions..... 32
 10.08 Criteria for Adoption or Amendment of Land Use District Boundaries..... 33
 10.09 Criteria for Amendment of Land Use Standards..... 34
 10.10 Variances..... 34
 10.11 Nonconforming Uses and Structures 37
 10.12 Severability 43
 10.13 Effective Date 43
 10.14 Penalties for Violations..... 43
 10.15 Appeals..... 43
 10.16 Notification Format..... 43
 10.17 Expiration of Permit..... 44
 10.18-10.20 Reserved..... 44

SUB-CHAPTER II. LAND USE SUBDISTRICTS 45

10.21 Development Subdistricts 47
 A. (D-CI) Commercial and Industrial Development Subdistrict 47
 B. (D-ES) Extended Settlement Development Subdistrict..... 51
 C. (D-GN) General Development Subdistrict 55
 D. (D-GN2) Community Center Development Subdistrict 60
 E. (D-GN3) Rural Settlement Development Subdistrict 65
 F. (D-MT) Maritime Development Subdistrict 69
 G. (D-PD) Planned Development Subdistrict 73
 H. (D-RS) Residential Development Subdistrict 80
 I. (D-RS2) Community Residential Development Subdistrict 85
 J. (D-RS3) Residential Recreation Development Subdistrict..... 89
 10.22 Management Subdistricts 93
 A. (M-GN) General Management Subdistrict 93
 B. (M-HP) Highly Productive Management Subdistrict 97
 C. (M-NC) Natural Character Management Subdistrict 100

10.23	Protection Subdistricts	103
	A. (P-AL) Accessible Lake Protection Subdistrict.....	103
	B. (P-AR) Aquifer Protection Subdistrict.....	107
	C. (P-FP) Flood Prone Protection Subdistrict.....	110
	D. (P-FW) Fish and Wildlife Protection Subdistrict	113
	E. (P-GP) Great Pond Protection Subdistrict	121
	F. (P-GP2) Semi-Remote Lake Protection Subdistrict	125
	G. (P-MA) Mountain Area Protection Subdistrict.....	130
	H. (P-RP) Resource Plan Protection Subdistrict	133
	I. (P-RR) Recreation Protection Subdistrict.....	138
	J. (P-RT) Special River Transition Protection Subdistrict	142
	K. (P-SG) Soil and Geology Protection Subdistrict	146
	L. (P-SL) Shoreland Protection Subdistrict	148
	M. (P-UA) Unusual Area Protection Subdistrict	152
	N. (P-WL) Wetland Protection Subdistrict	155
 SUB-CHAPTER III. LAND USE STANDARDS.....		161
10.24	General Criteria for Approval of Permit Applications.....	163
10.25	Development Standards	164
	A. Review Standards for Structures Adjacent to Lakes	164
	B. Review Standards for Subdistricts in Prospectively Zoned Areas	165
	C. Technical and Financial Capacity.....	166
	D. Vehicular Circulation, Access and Parking	166
	E. Scenic Character, Natural and Historic Features	170
	F. Noise and Lighting	171
	G. Soil Suitability	173
	H. Solid Waste Disposal.....	174
	I. Subsurface Waste Water Disposal.....	174
	J. Water Supply	174
	K. Surface Water Quality	175
	L. Phosphorus Control	175
	M. Erosion and Sedimentation Control.....	176
	N. Groundwater Quality	179
	O. Air Quality.....	179
	P. Wetland Alterations.....	180
	Q. Subdivision and Lot Creation	184
	R. Cluster Development	193
	S. Open Space.....	195
	T. Activities in Flood Prone Areas.....	196
	U. Affordable Housing.....	202
10.26	Dimensional Requirements	204
	A. Minimum Lot Size	204
	B. Minimum Shoreline Frontage	204
	C. Minimum Road Frontage	205
	D. Minimum Setbacks	205
	E. Maximum Lot Coverage	207

F. Maximum Building Height	207
G. Exceptions to Dimensional Requirements	208
10.27 Activity-Specific Standards	210
A. Agricultural Management Activities	210
B. Vegetation Clearing	211
C. Mineral Exploration and Extraction	213
D. Roads and Water Crossings.....	215
E. Timber Harvesting.....	220
F. Filling and Grading.....	222
G. Motorized Recreational Gold Prospecting.....	223
H. Driveways Associated with Residential Structures and Uses.....	227
I. Pesticide Application.....	229
J. Signs	229
K. Water Impoundments	232
L. Trailered Ramps, Hand-carry Launches, and Water-access Ways	232
M. Service Drops	236
N. Home Occupations	237
O. Permanent Docking Structures	239
Appendices	243
A. Sample Determination to Identify Water Quality Limiting Lakes.....	245
B. Guidelines for Vegetative Stabilization	247
C. Alphabetical List of Lakes Showing Wildlands Lake Assessment Findings.....	249
D. Alphabetical List of Lakes On Which the Use Of Personal Watercraft is Prohibited	283
E. FEMA Maps for LURC Jurisdiction.....	289
F. Expedited Wind Energy Development Area.....	291
Index	295

PREFACE

This document contains Chapter 10 of the Rules and Regulations promulgated by the Maine Land Use Regulation Commission pursuant to the Statute which created the Commission. A full understanding of the Commission's powers, duties, policies and rules and regulations can be achieved by referring to all the documents of the Commission.

The LURC Statute is entitled:

12 M.R.S.A. §206-A LAND USE REGULATION.

The Statute requires that the Commission operate under a Comprehensive Land Use Plan entitled:

**COMPREHENSIVE LAND USE PLAN
FOR THE PLANTATIONS AND UNORGANIZED TOWNSHIPS OF THE STATE OF MAINE
Originally adopted in 1976, revised in 1983, 1990, 1997, and 2001.**

The Statute also authorizes the Commission to adopt rules. These are known as the Commission's Rules and Regulations and consist of seventeen chapters. This document is:

CHAPTER 10 OF THE RULES AND REGULATIONS.

This chapter is designed to interpret, apply and enforce the Commission's Statute and Comprehensive Land Use Plan.