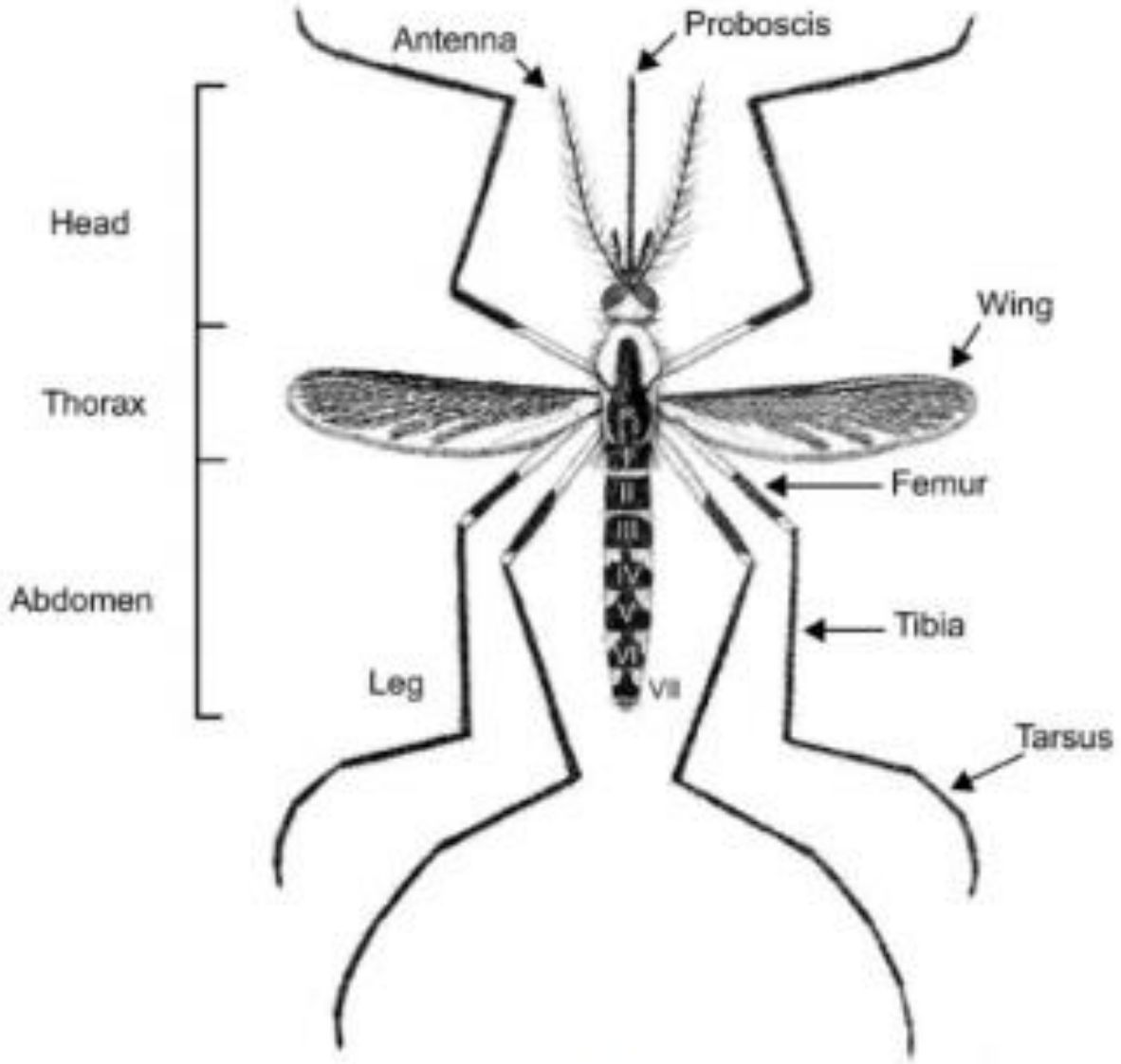
Antenna
Proboscis
Head
Wing
Thorax
Femur
Abdomen
Tibia
Leg
VII
Tarsus

A