C-17-1 Camden / Rockport

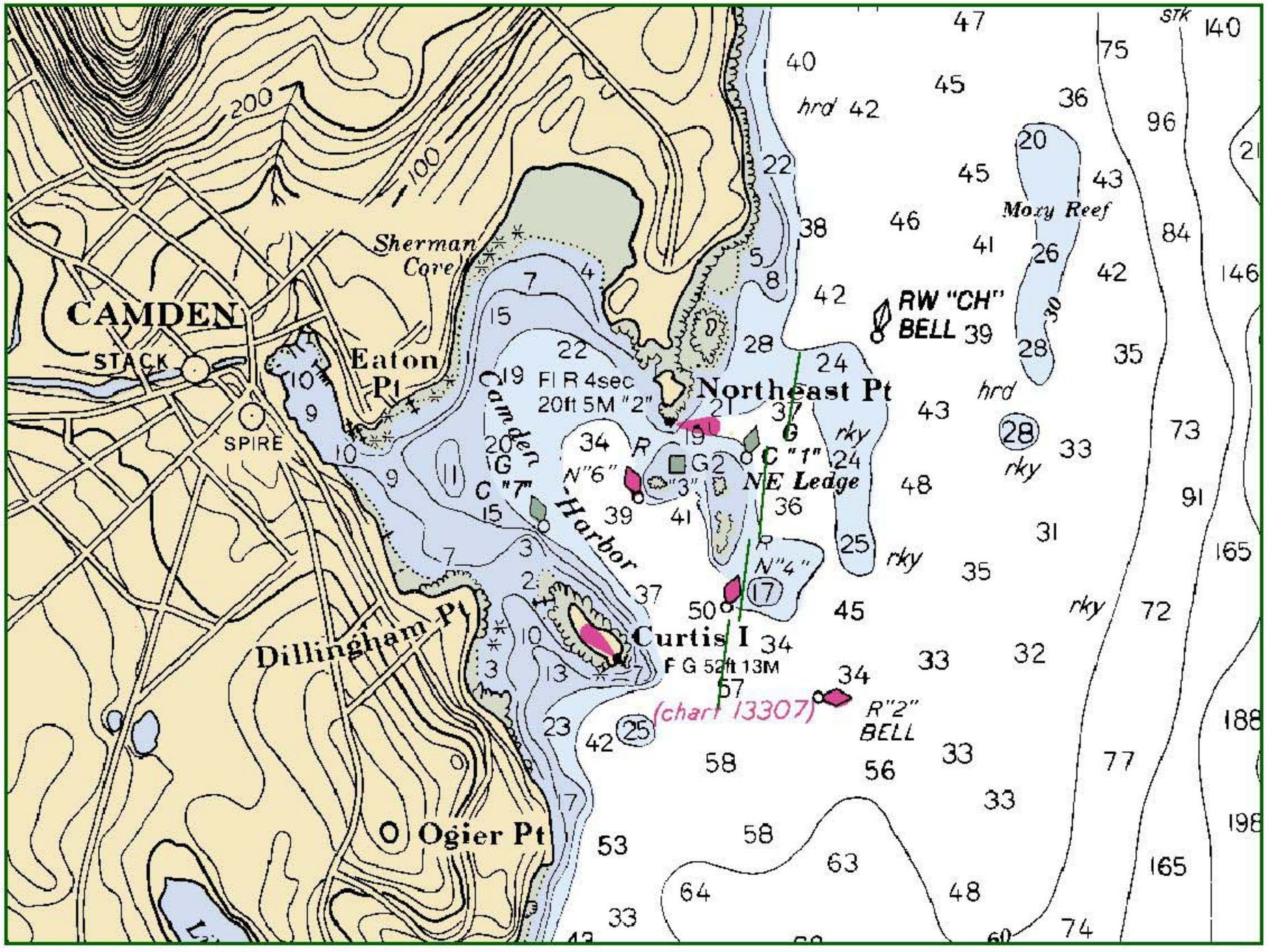

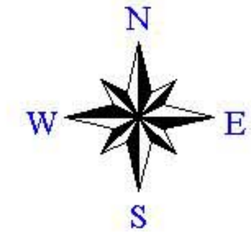

LEGEND

- Harbor Boom
- Intertidal Boom
- Open Water Boom
- Permanent Moorings
- Staging Area
- Command Post
- Collection Recovery Point
- Skimmer
- Response Vessel
- Vacuum Truck

Note: Not to be used for navigational purposes

Area Contingency Plan
Geographic Response Plan Annex
Point of Contact
US Coast Guard MSO Portland, ME
800 410 9549

Created: August 17, 2001 @ 11:27

Camden / Rockport

Site #	C-17
Strategy #	C-17-1
Port Region	Penobscot Bay
NOAA Chart #	13307 & 13305
Latitude	
Longitude	
Water Depth Range	30' - 50'
Max Current Range	4' - 6'
Nearest Boat Ramp	.5 mile
Response Strategy Type	Deflection
Type of Boom	Harbor
Total Length of Boom	4000 *feet*
Strategy Implementation	Stagger to deflect away from harbor. Harbor booms with sorbent backup.
Site Access	Camden - Wayfarer Marine
Staging Areas	Camden - Wayfarer Marine
Collection Points	
Other Concerns	