ATTACHMENT C

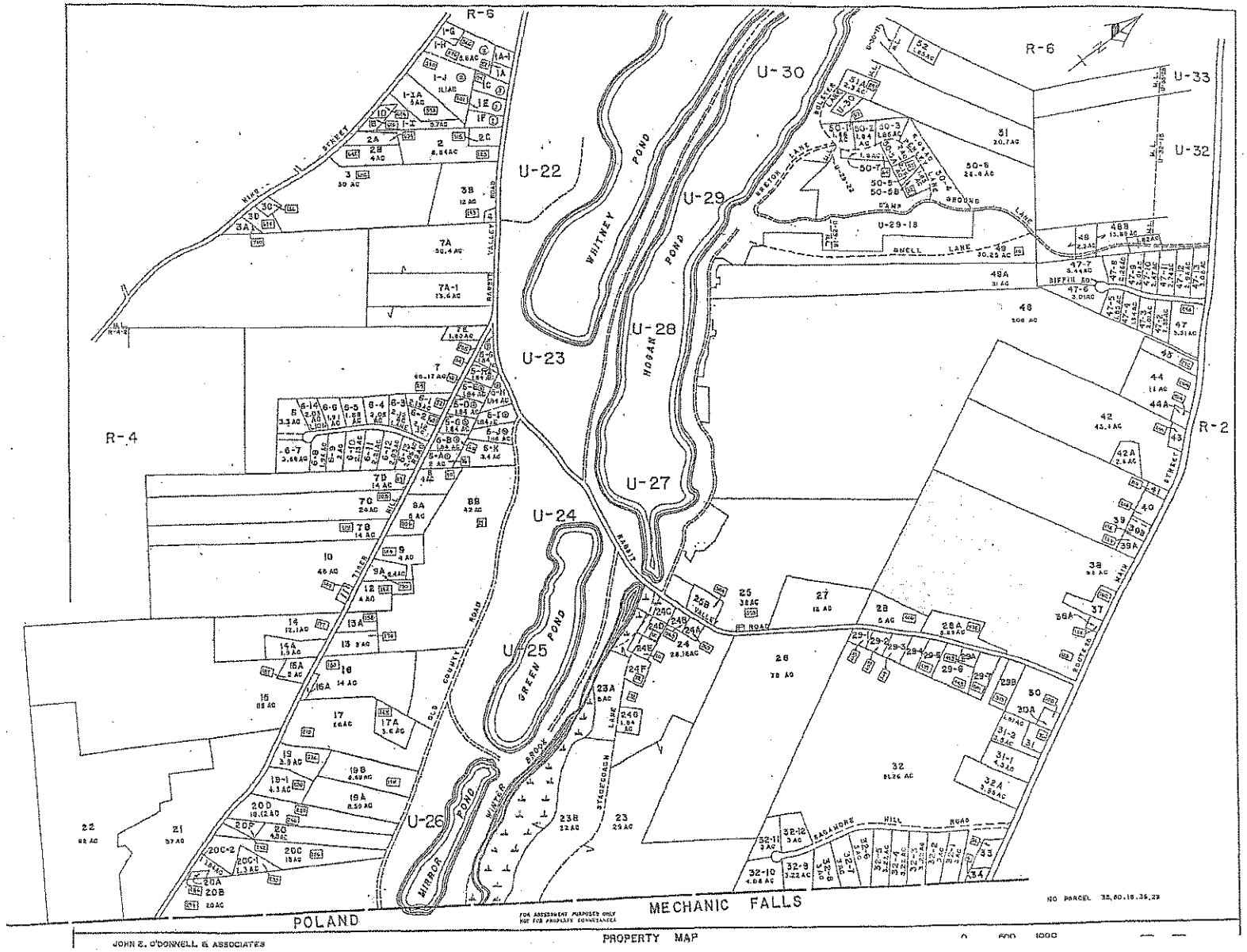
R-6
R-4
R-2
U-22
U-23
U-24
U-25
U-26
U-27
U-28
U-29
U-30
U-32
U-33
WHITNEY POND
HOGAN POND
GREEN POND
MIRROR POND
WINTER BROOK
RABBIT VALLEY ROAD
OLD COUNTY ROAD
TIMBER HILL
SAGAMORE HILL ROAD
SNELL LANE
BIFFIN RD
MAIN STREET
POLAND
MECHANIC FALLS
NO PARCEL 35,60,18,36,29
FOR ASSESSMENT PURPOSES ONLY
NOT FOR PROPERTY CONVEYANCES
JOHN E. O'DONNELL & ASSOCIATES
PROPERTY MAP

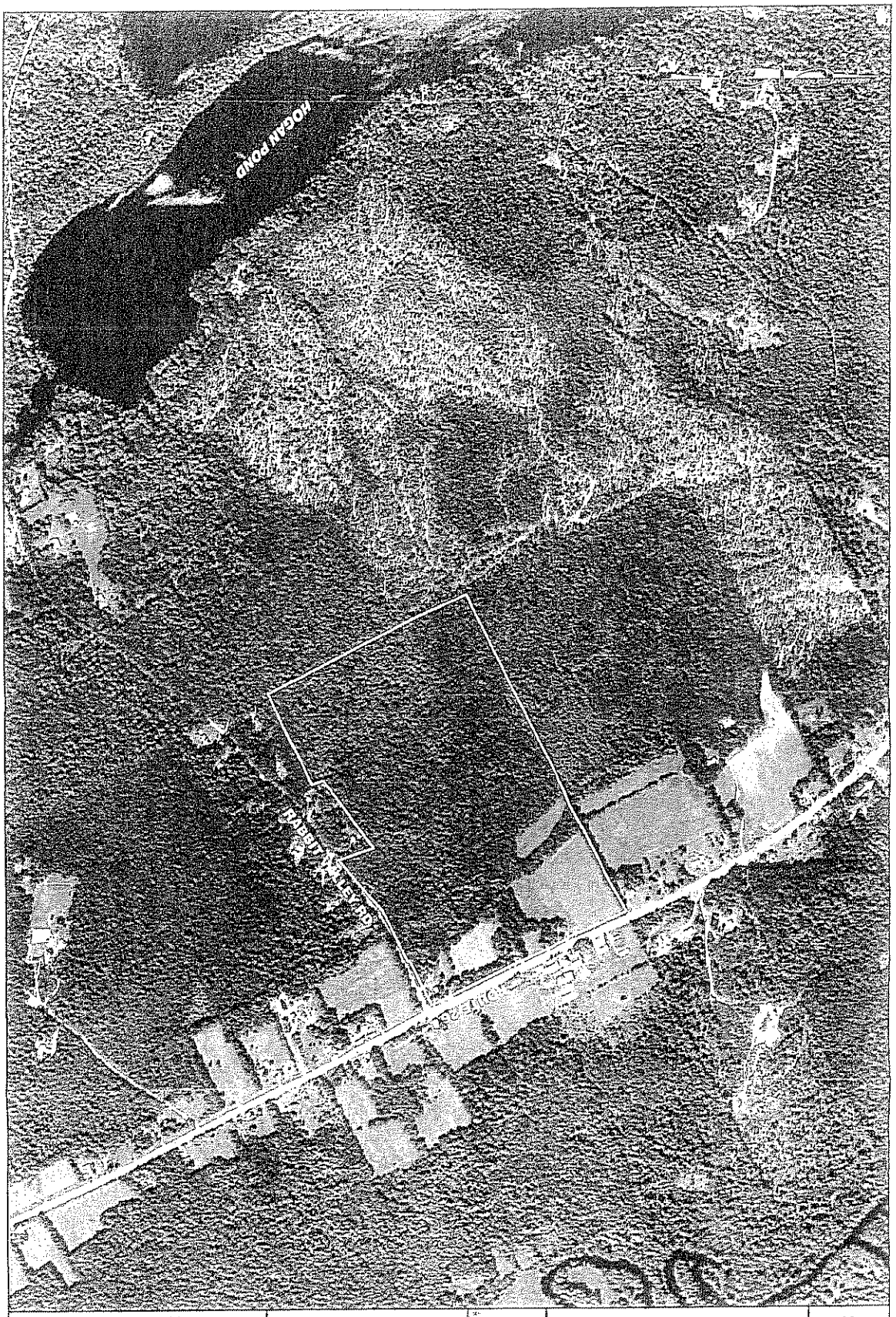

AERIAL PHOTO SHOWING

PROPOSED RESORT SITE

[illegible] OF OXFORD - COUNTY OF OXFORD - STATE OF MAINE

MADE FOR

BLACK BEAR DEVELOPMENT

[illegible]

GRAPHIC SCALE

[illegible]

MAIN-LAND DEVELOPMENT CONSULTANTS, INC.

[illegible]