ALBERT SIROIS – RESIDENTIAL OVERBOARD DISCHARGE PERMIT RENEWAL
DEP APPROVAL #W-003648-5A-D-R (appeal submitted by Herman Turndorf)

- Project Location Map

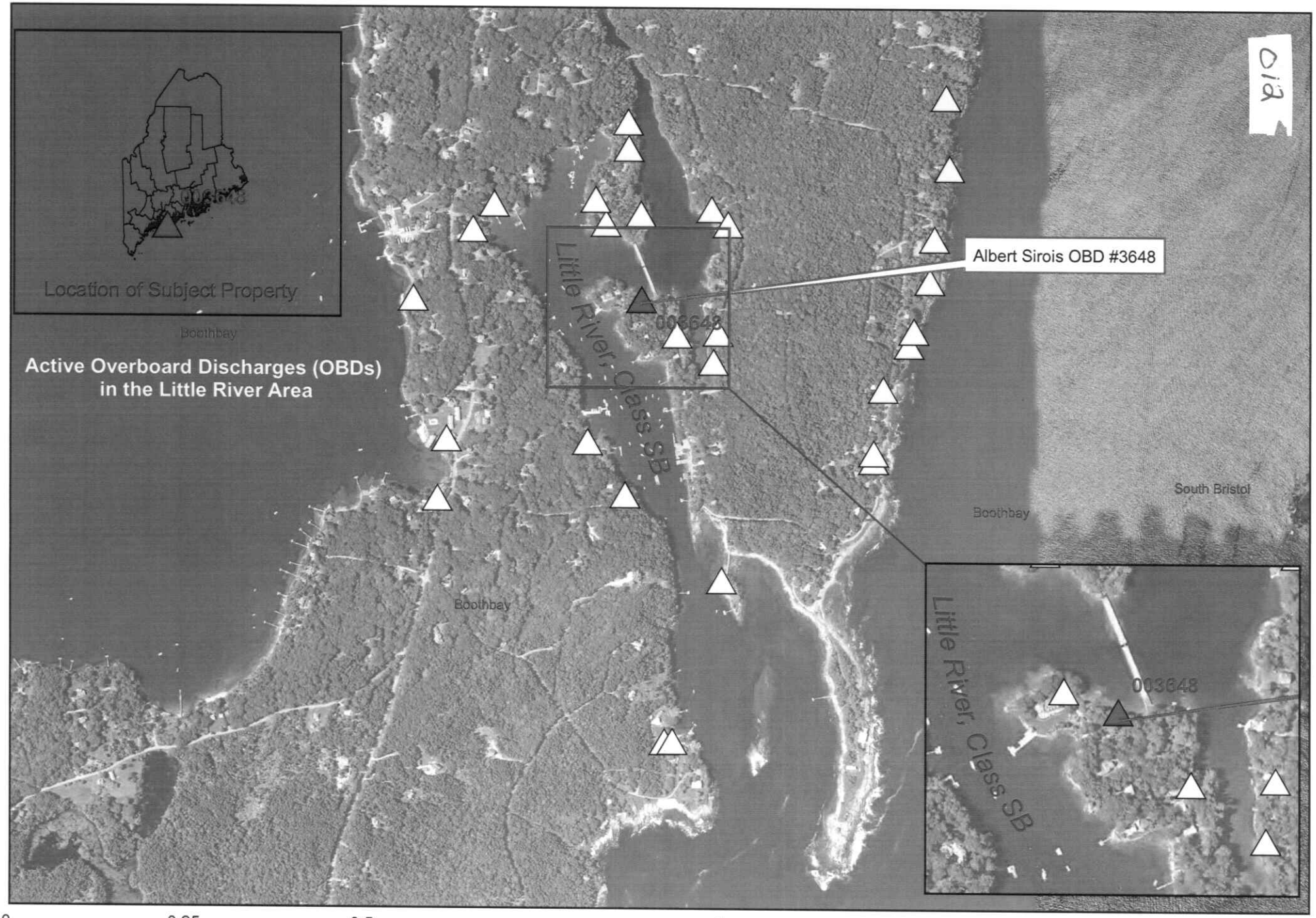

Boothbay, Maine - Albert Sirois OBD Appeal 2010

Map created by Maine DEP
September 2010