

# FORT HALIFAX

WINSLOW KENNEBEC COUNTY

MAINE

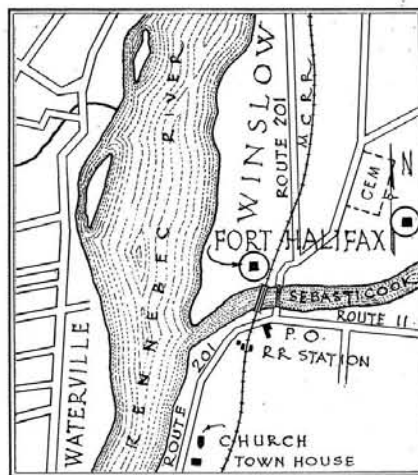

SKETCH MAP  
SHOWING  
LOCATION

ERECTED 1754 BUILDER  
CAPTAIN WILLIAM LITHGOW

HISTORIC AMERICAN BUILDINGS SURVEY  
U.S. DEPARTMENT OF THE INTERIOR  
NATIONAL PARK SERVICE  
BRANCH OF PLANS AND DESIGN

MEASURED: DEC 11, 1936  
DRAWN: JUNE 9, 1937  
MEASUREMENTS CHECKED: J.T.T.



DRAWINGS APPROVED: *Joseph J. Tubby*

DISTRICT OFFICER.

DRAWINGS APPROVED: *S. L. Child*

CHIEF ARCHITECT.

ACCEPTED FOR LIBRARY OF CONGRESS: *Samuel J. ...*

JOSIAH THOMAS TUBBY  
DISTRICT OFFICER  
537 CONGRESS ST PORTLAND MAINE  
FIELD PARTY :-  
ARTHUR H. LEWIS  
CARL R. STEARNS  
FRANK D. SAMPSON  
WILLIAM E. CARLETON

SURVEY NO.  
ME 55  
13 SHEETS

INDEX NO.  
ME  
6-11110  
1-

# PLOT PLAN OF FORT HALIFAX BY WINSLOW AND LITHGOW

CARL R. STEARNS DEL.

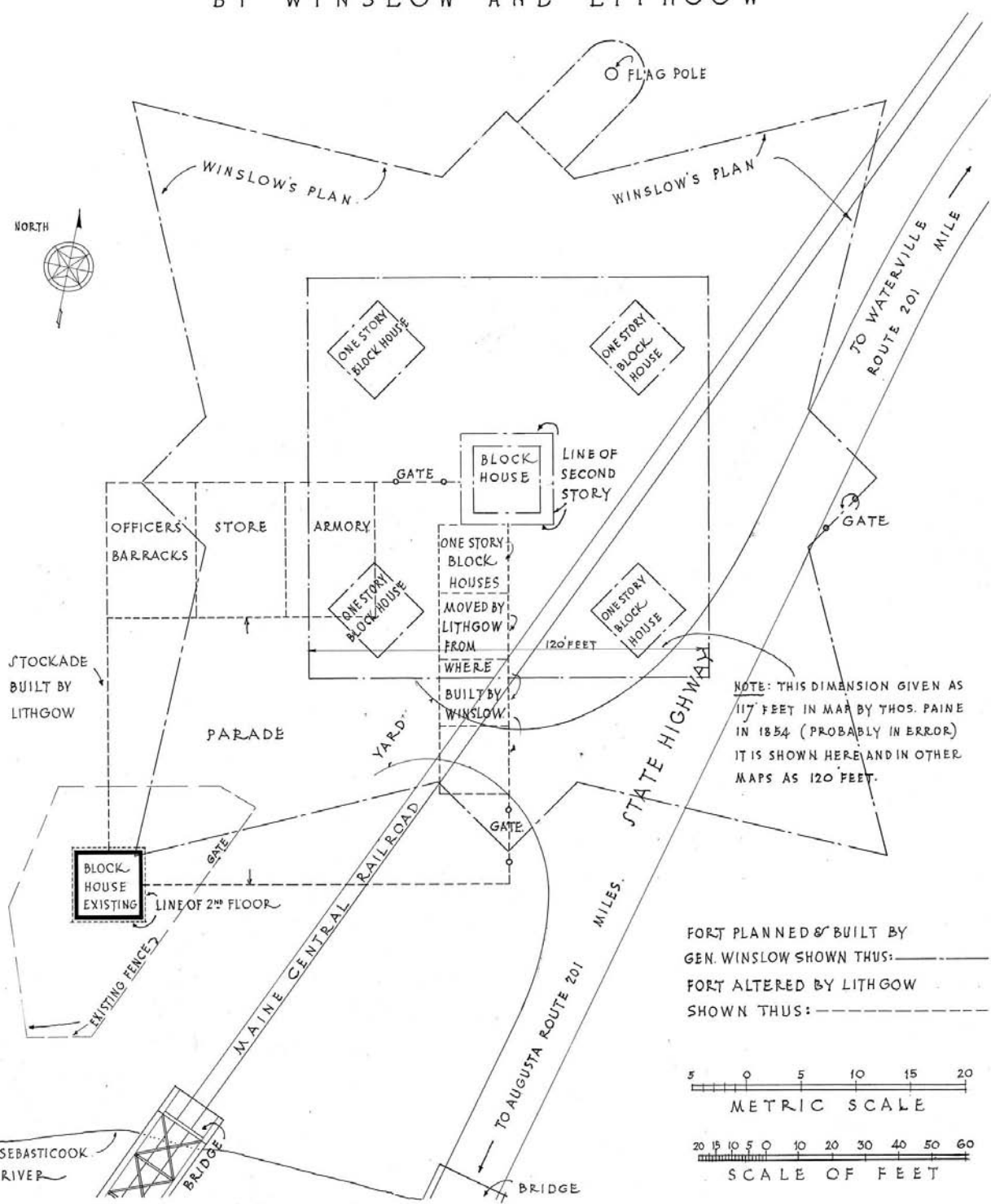

NOTE: THIS DIMENSION GIVEN AS 117 FEET IN MAP BY THOS. PAINE IN 1854 (PROBABLY IN ERROR) IT IS SHOWN HERE AND IN OTHER MAPS AS 120 FEET.

FORT PLANNED & BUILT BY GEN. WINSLOW SHOWN THUS: ———  
 FORT ALTERED BY LITHGOW SHOWN THUS: - - - - -

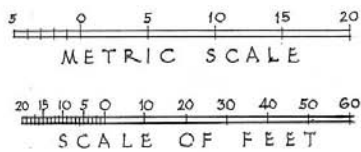

U.S. DEPARTMENT OF THE INTERIOR  
 OFFICE OF NATIONAL PARKS BUILDINGS AND RESERVATIONS  
 BRANCH OF PLANS AND DESIGN

NAME OF STRUCTURE  
**FORT HALIFAX**  
 WINSLOW KENNEBEC COUNTY MAINE

SURVEY NO.  
 ME 55  
 HISTORIC AMERICAN BUILDINGS SURVEY  
 SHEET 1 OF 13 SHEETS  
 INDEX NO.

· PLOT · PLAN · OF · FORT · HALIFAX ·  
 · AS · FINALLY · BUILT · BY ·  
 · CAPTAIN · WILLIAM · LITHGOW ·

CARL R. STEARNS DEL.

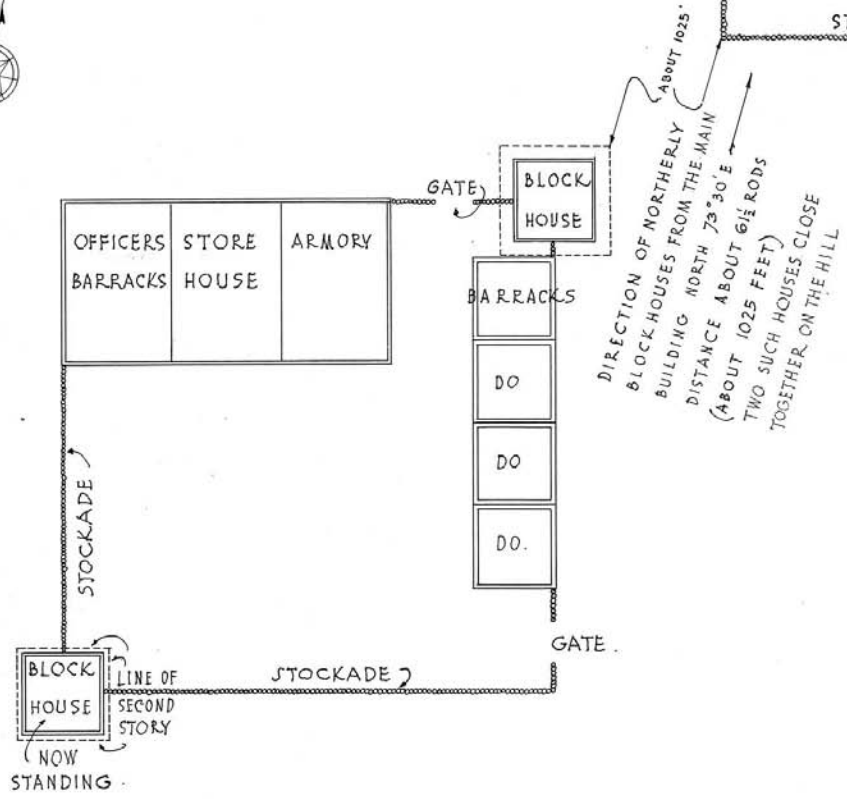
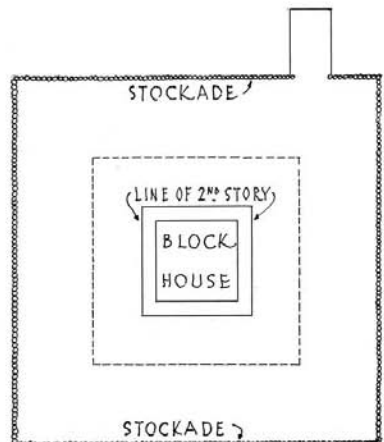

SEBASTICOOK RIVER

TO KENNEBEC RIVER ABOUT 600 FEET

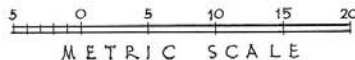

METRIC SCALE



SCALE OF FEET.

U.S. DEPARTMENT OF THE INTERIOR  
 OFFICE OF NATIONAL PARKS, BUILDINGS, AND RESERVATIONS  
 BRANCH OF PLANS AND DESIGN

NAME OF STRUCTURE  
 FORT HALIFAX  
 WINSLOR W. KENNEBEC COUNTY, MAINE.

SHEET NO.  
 ME-55

HISTORIC AMERICAN BUILDINGS SURVEY  
 SHEET 2 OF 13 SHEETS

INDEX NO.

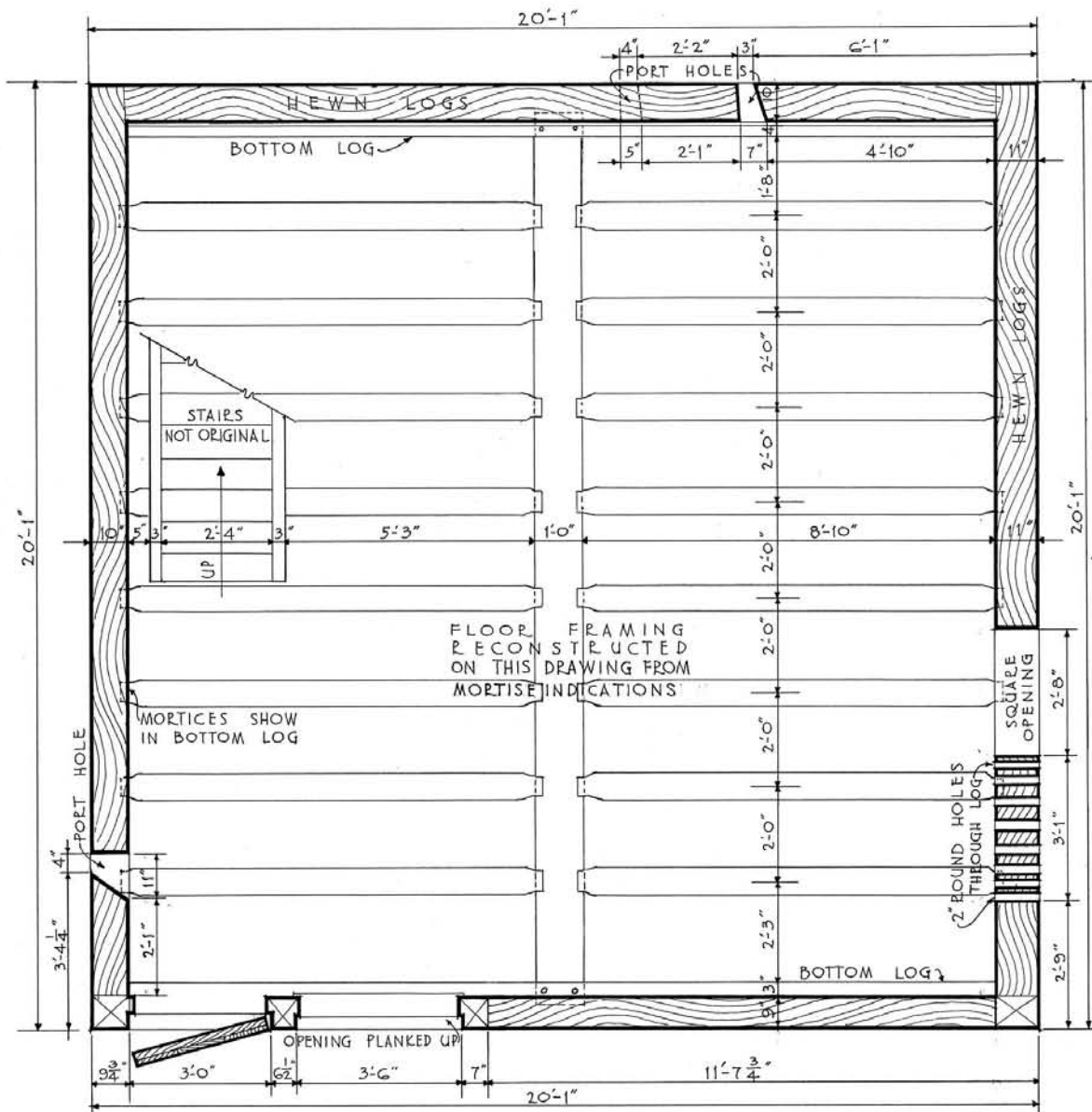

FIRST FLOOR PLAN

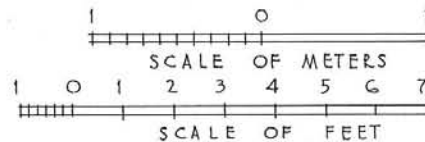

CARL R. STEARNS · DEL ·

U.S. DEPARTMENT OF THE INTERIOR  
OFFICE OF NATIONAL PARKS, BUILDINGS, AND RESERVATIONS  
BRANCH OF PLANS AND DESIGN

NAME OF STRUCTURE  
· FORT · HALIFAX ·  
· WINSLOW · KENNEBEC · COUNTY · MAINE ·



SURVEY NO.  
ME-55

HISTORIC AMERICAN  
BUILDINGS SURVEY  
SHEET 3 OF 13 SHEETS

INDEX NO.

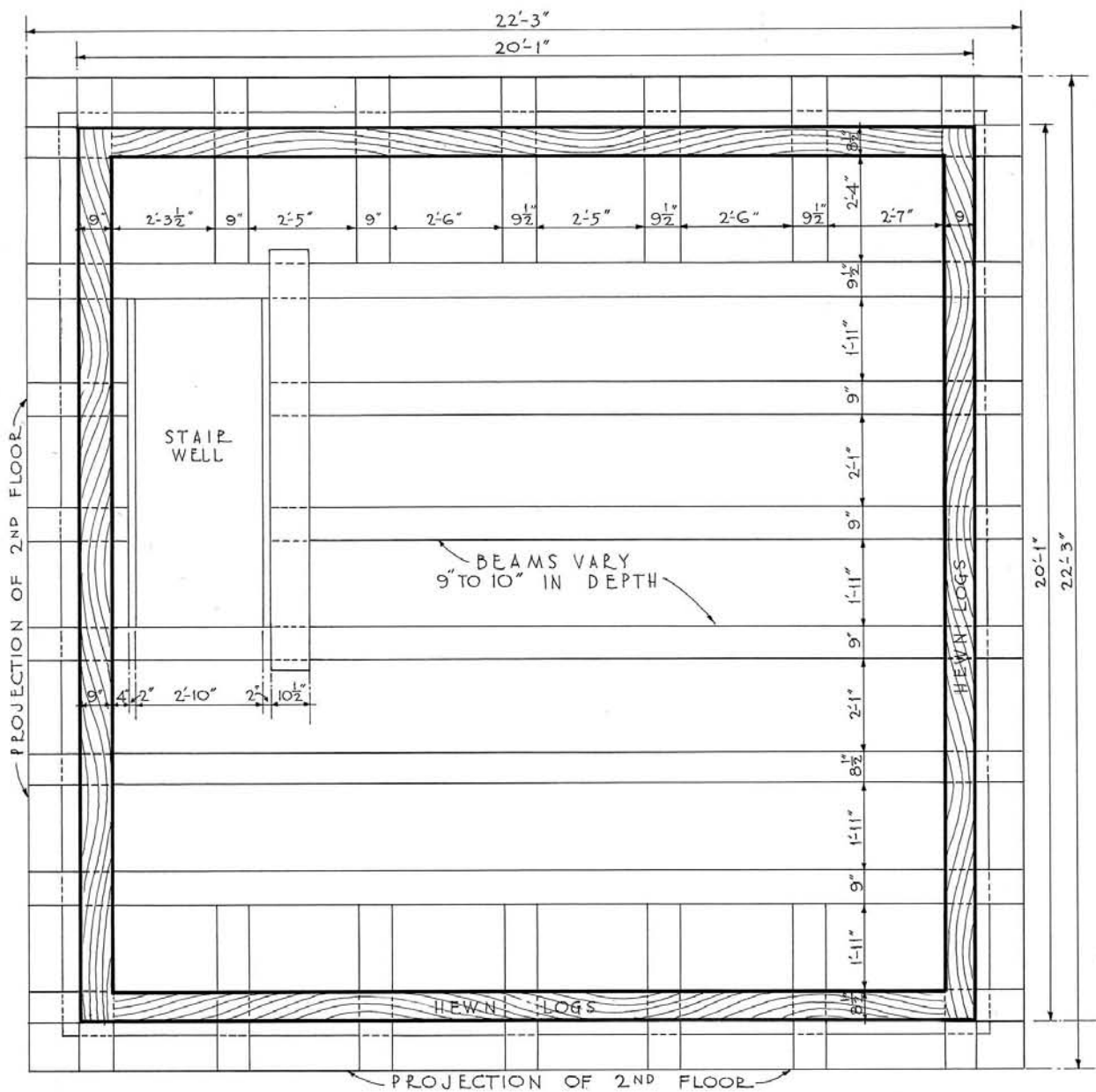

REFLECTED PLAN SHOWING  
SECOND TIER FRAMING

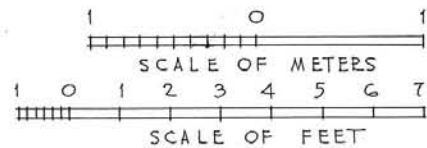

CARL R. STEARNS · DEL.

U.S. DEPARTMENT OF THE INTERIOR  
OFFICE OF NATIONAL PARKS, BUILDINGS, AND RESERVATIONS  
BRANCH OF PLANS AND DESIGN

NAME OF STRUCTURE

FORT · HALIFAX ·  
WINSLOW · KENNEBEC · COUNTY · MAINE



SURVEY NO.  
ME-55

HISTORIC AMERICAN  
BUILDINGS SURVEY  
SHEET 4 OF 13 SHEETS

INDEX NO.

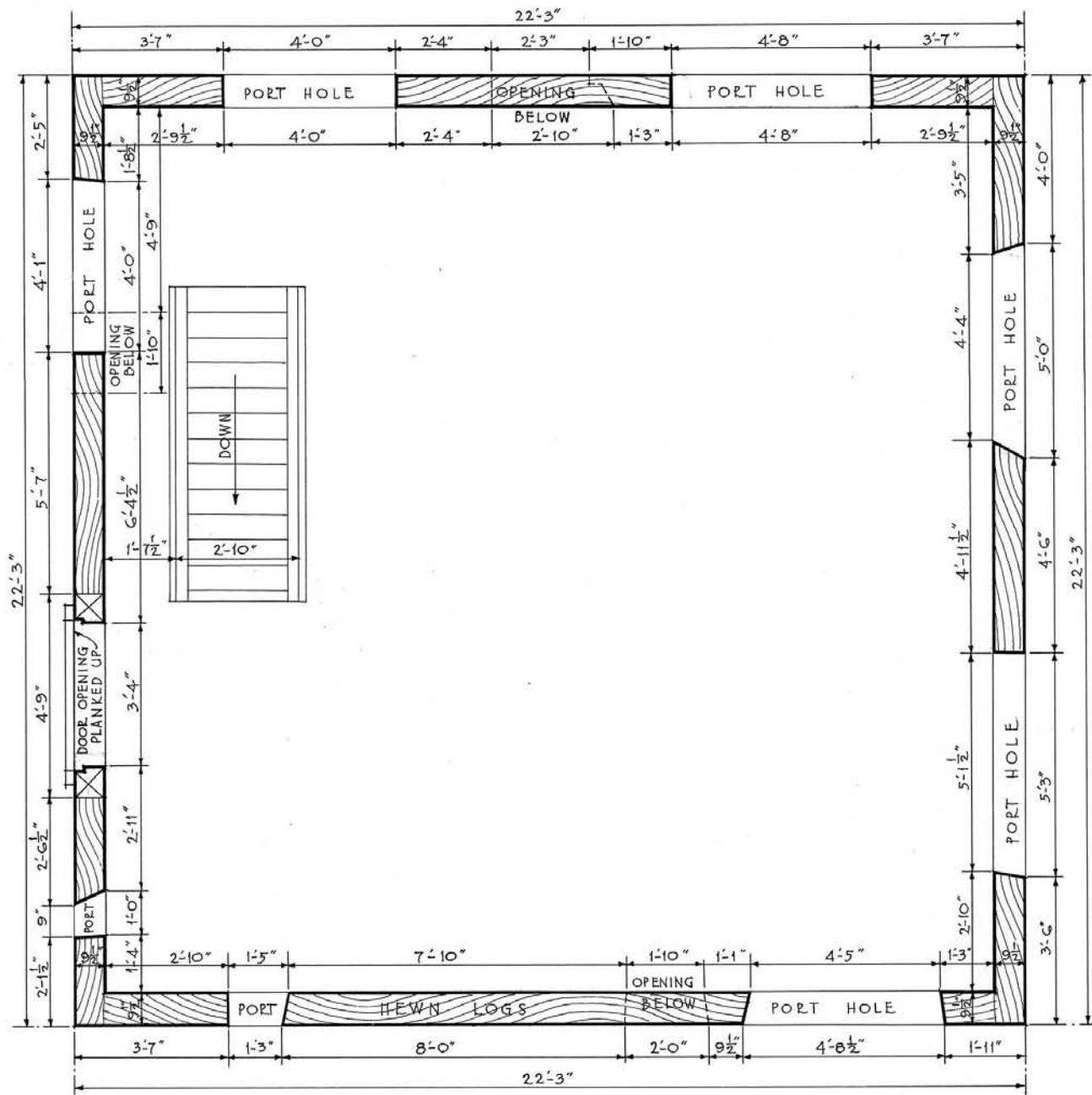

· SECOND · FLOOR · PLAN ·

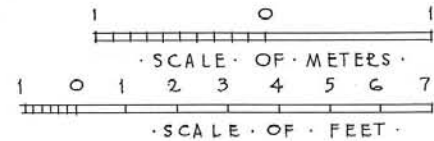

· CARL · R · STEARNS · DEL ·

U.S. DEPARTMENT OF THE INTERIOR  
OFFICE OF NATIONAL PARKS, BUILDINGS, AND RESERVATIONS  
BRANCH OF PLANS AND DESIGN

NAME OF STRUCTURE

· FORT · HALIFAX ·

· WINSLOW · KENNEBEC · COUNTY · MAINE ·



SURVEY NO.  
ME-55

HISTORIC AMERICAN  
BUILDINGS SURVEY  
SHEET 5 OF 13 SHEETS

INDEX NO.

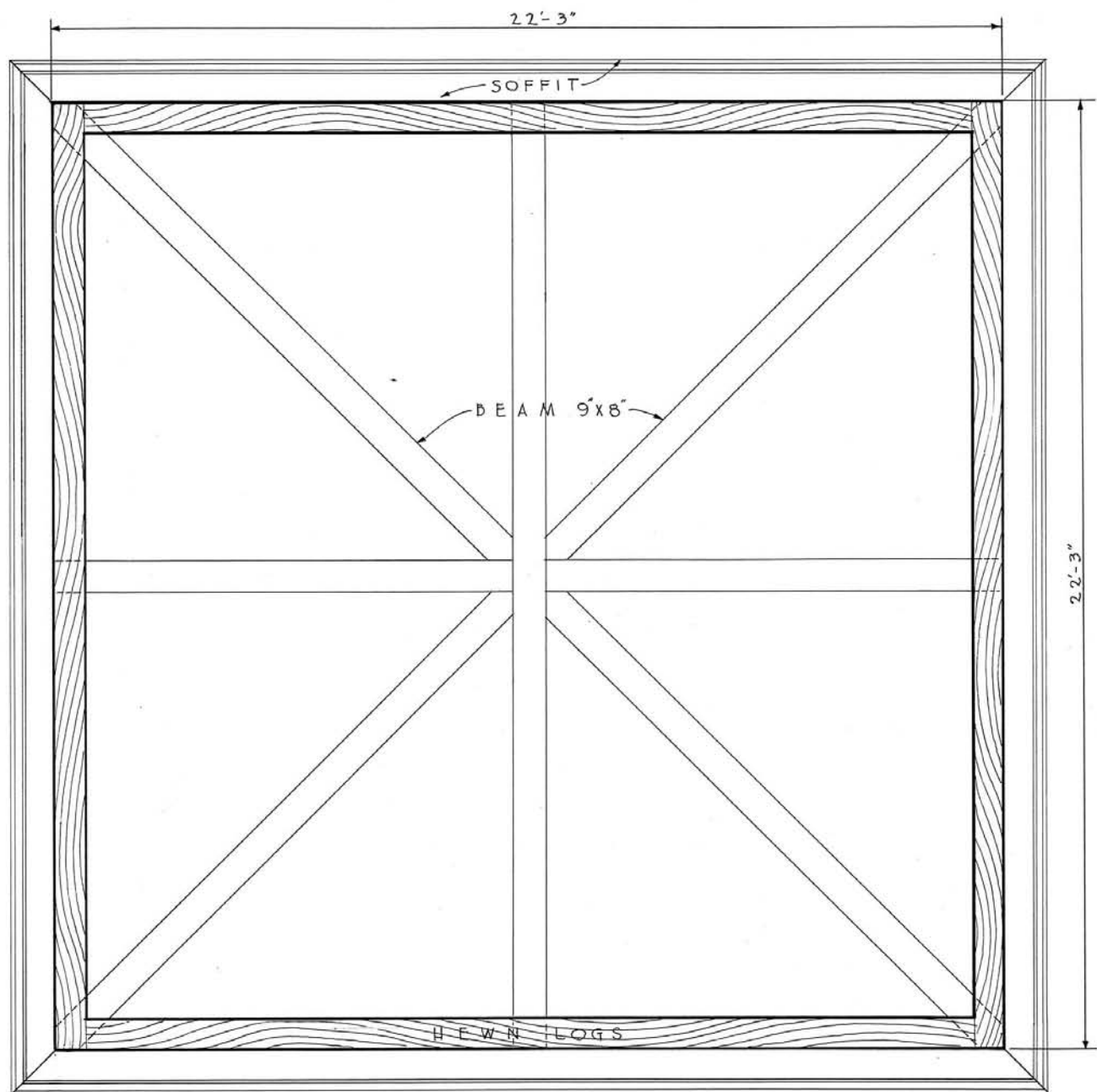

REFLECTED PLAN SHOWING  
THIRD FLOOR FRAMING

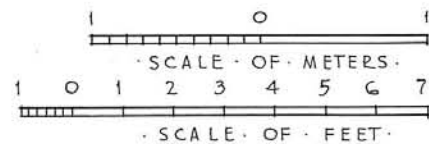

CARL R. STEARNS & CHARLES E. ABBOTT DEL.

U.S. DEPARTMENT OF THE INTERIOR  
OFFICE OF NATIONAL PARKS, BUILDINGS, AND RESERVATIONS  
BRANCH OF PLANS AND DESIGN

NAME OF STRUCTURE  
FORT HALIFAX  
WINSLOW KENNEBEC COUNTY MAINE



SURVEY NO.  
ME-55

HISTORIC AMERICAN  
BUILDINGS SURVEY  
SHEET 6 OF 13 SHEETS

INDEX NO.

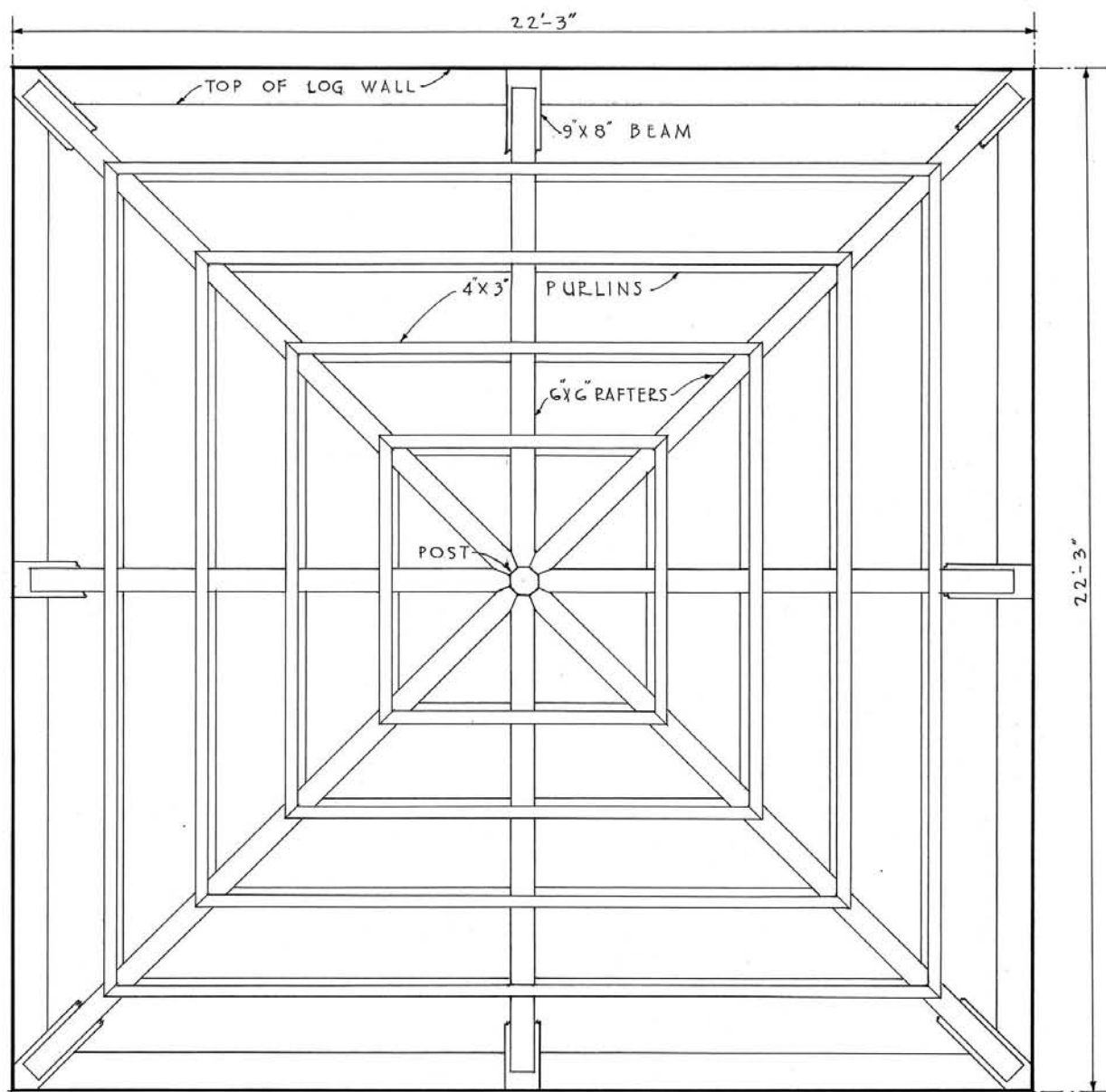

· PLAN · SHOWING · ROOF · FRAMING ·

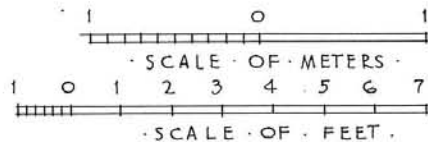

CARL · E · STEARNS · & · CHARLES · E · ABBOTT · DEL ·

U.S. DEPARTMENT OF THE INTERIOR  
OFFICE OF NATIONAL PARKS, BUILDINGS, AND RESERVATIONS  
BRANCH OF PLANS AND DESIGN

NAME OF STRUCTURE

· FORT · HALIFAX ·  
· WINSLOW · KENNEBEC · COUNTY · MAINE ·



SURVEY NO.  
ME-55

HISTORIC AMERICAN  
BUILDINGS SURVEY  
SHEET 7 OF 13 SHEETS

INDEX NO.



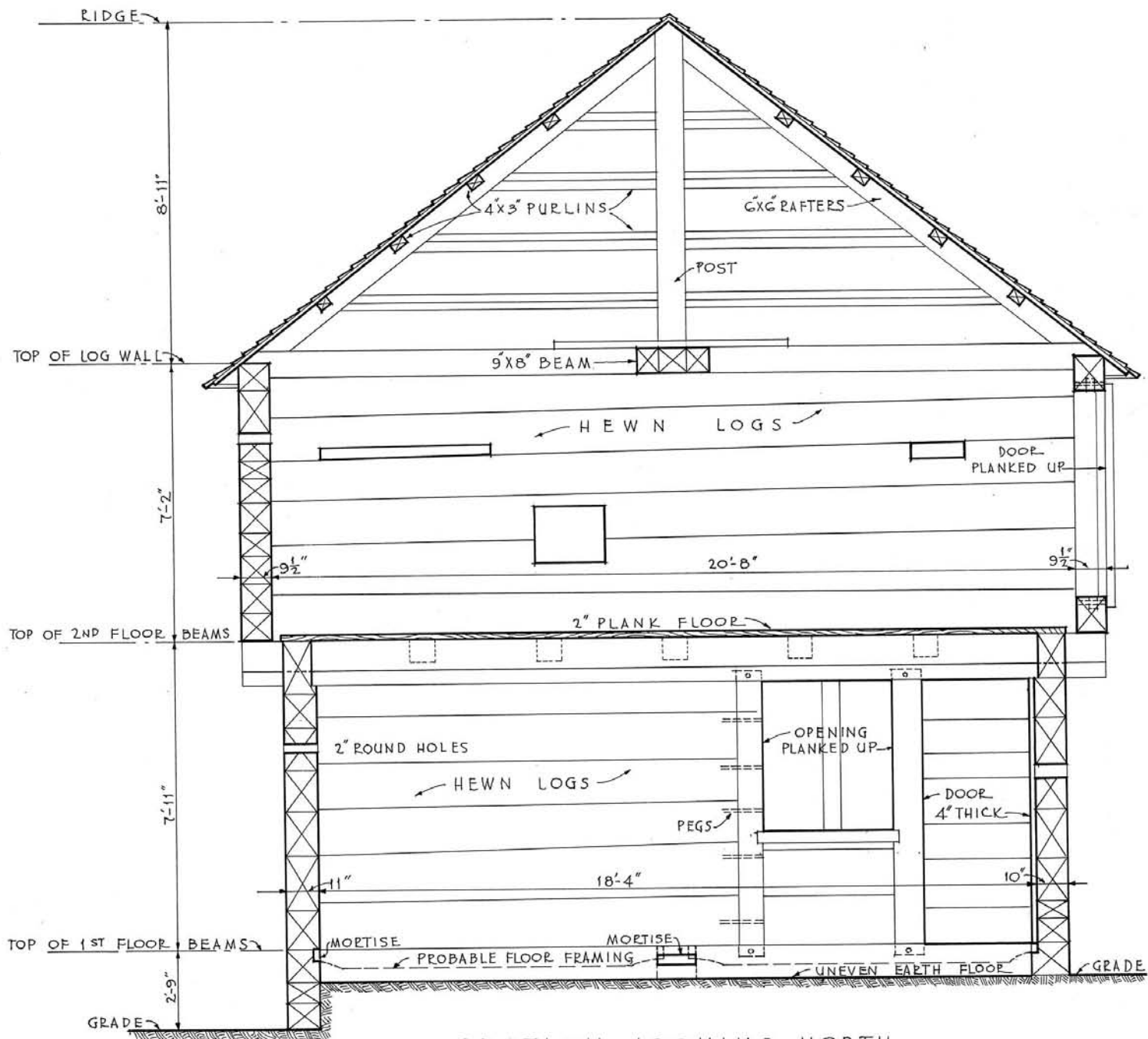

SECTION LOOKING NORTH

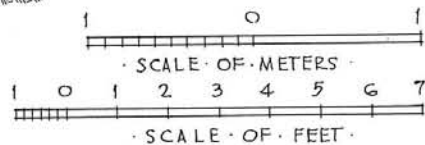

CARL R. STEARNS & CHARLES E. ABBOTT DEL.

U.S. DEPARTMENT OF THE INTERIOR  
 OFFICE OF NATIONAL PARKS, BUILDINGS, AND RESERVATIONS  
 BRANCH OF PLANS AND DESIGN

NAME OF STRUCTURE  
 FORT HALIFAX  
 WINSLOW KENNEBEC COUNTY MAINE



SURVEY NO.  
 ME-55

HISTORIC AMERICAN  
 BUILDINGS SURVEY  
 SHEET 8 OF 13 SHEETS

INDEX NO.

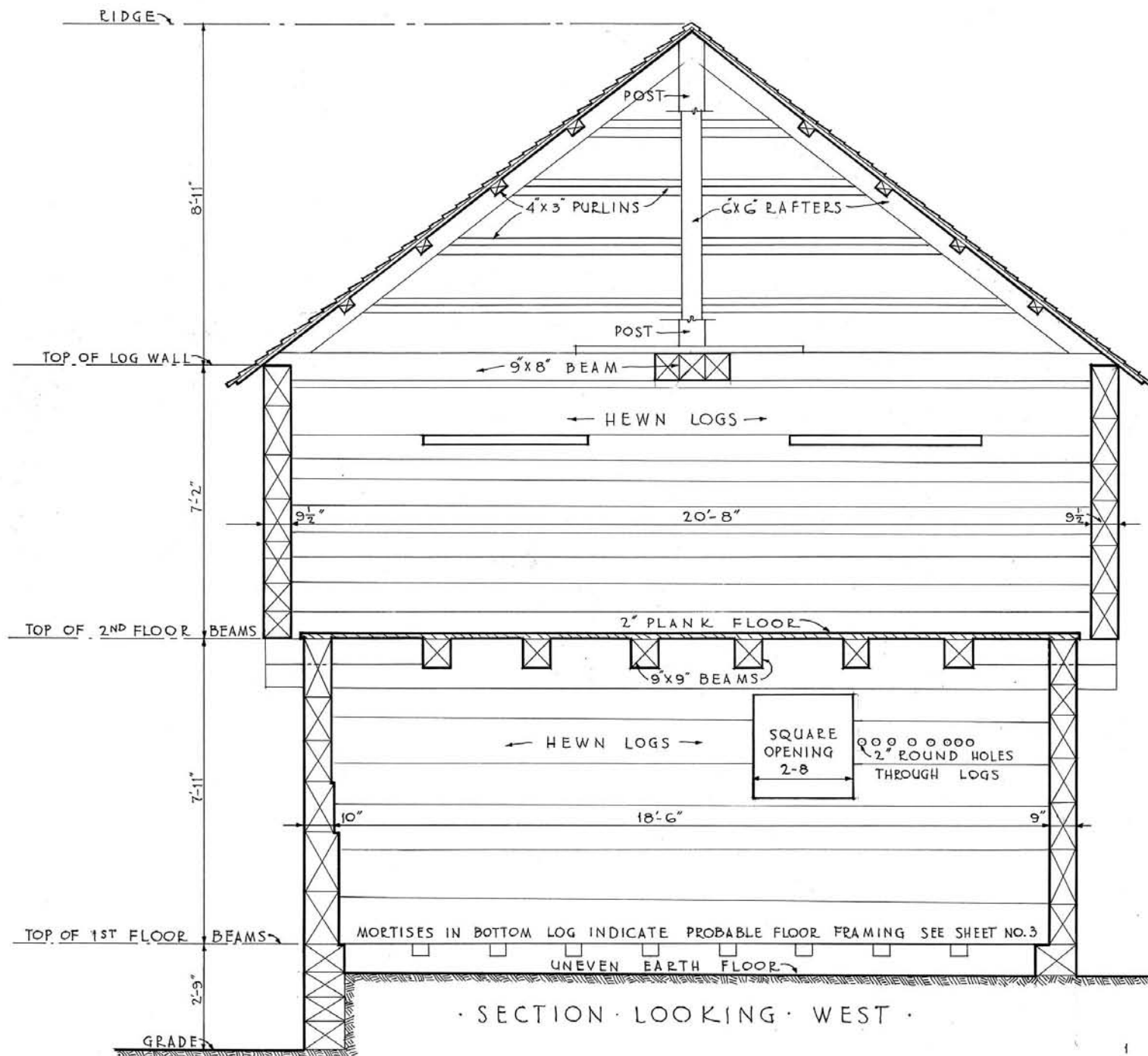

SECTION LOOKING WEST

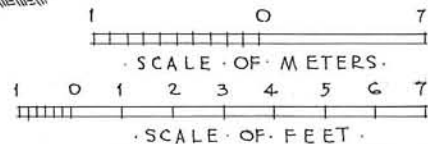

CARL R. STEARNS & CHARLES E. ABBOTT DEL.

U.S. DEPARTMENT OF THE INTERIOR  
OFFICE OF NATIONAL PARKS, BUILDINGS, AND RESERVATIONS  
BRANCH OF PLANS AND DESIGN

NAME OF STRUCTURE  
**FORT HALIFAX**  
WINSLOW KENNEBEC COUNTY MAINE



SURVEY NO.  
**ME-55**

HISTORIC AMERICAN  
BUILDINGS SURVEY  
SHEET 9 OF 13 SHEETS

INDEX NO.

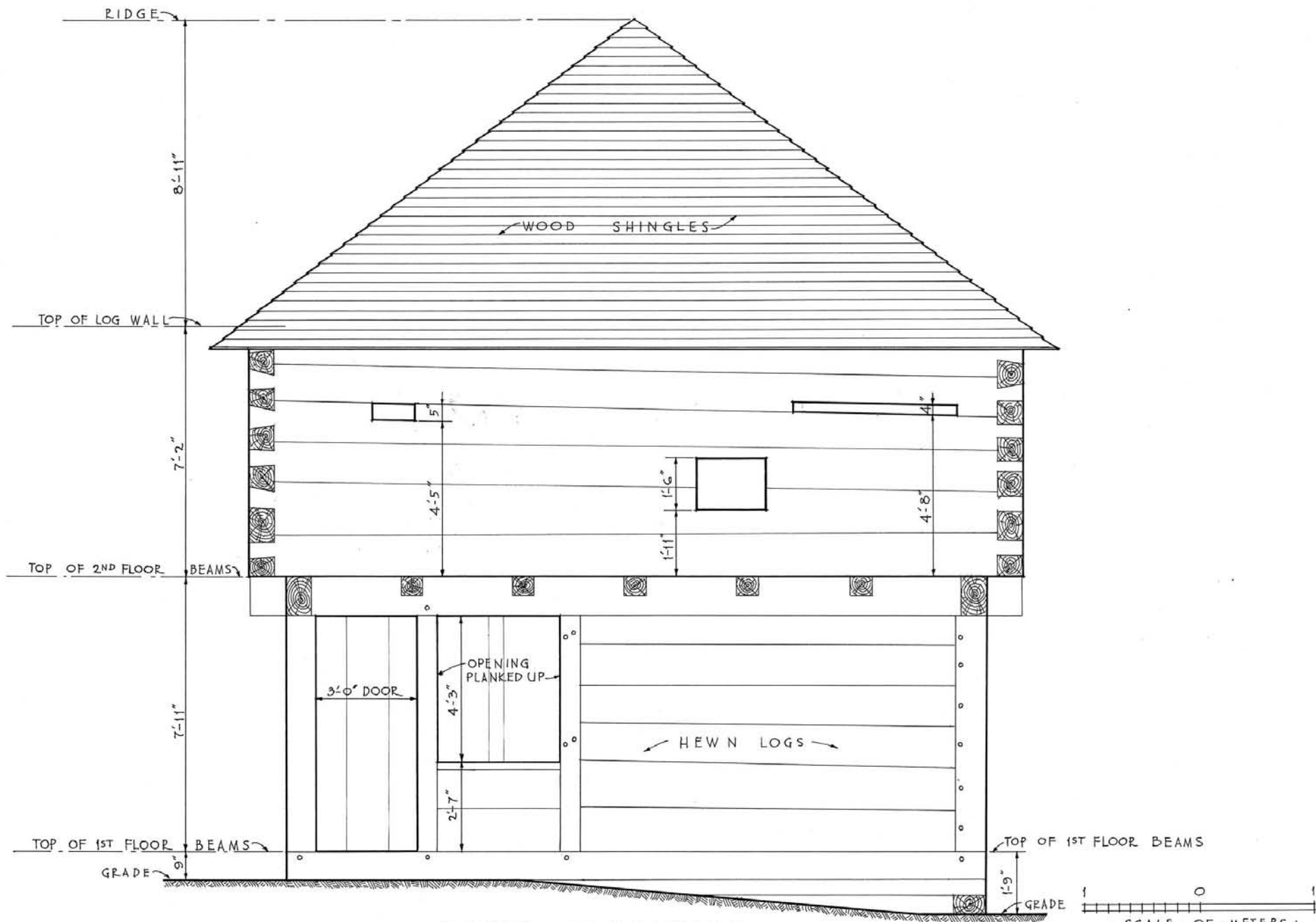

· NORTH · ELEVATION ·

CARL · R · STEARNS · & · CHARLES · E · ABBOTT · DEL ·

U.S. DEPARTMENT OF THE INTERIOR  
OFFICE OF NATIONAL PARKS, BUILDINGS, AND RESERVATIONS  
BRANCH OF PLANS AND DESIGN

NAME OF STRUCTURE

· FORT · HALIFAX ·  
· WINSLOW · KENNEBEC · COUNTY · MAINE ·



SURVEY NO.  
ME-55

HISTORIC AMERICAN  
BUILDINGS SURVEY  
SHEET 10 OF 13 SHEETS

INDEX NO.

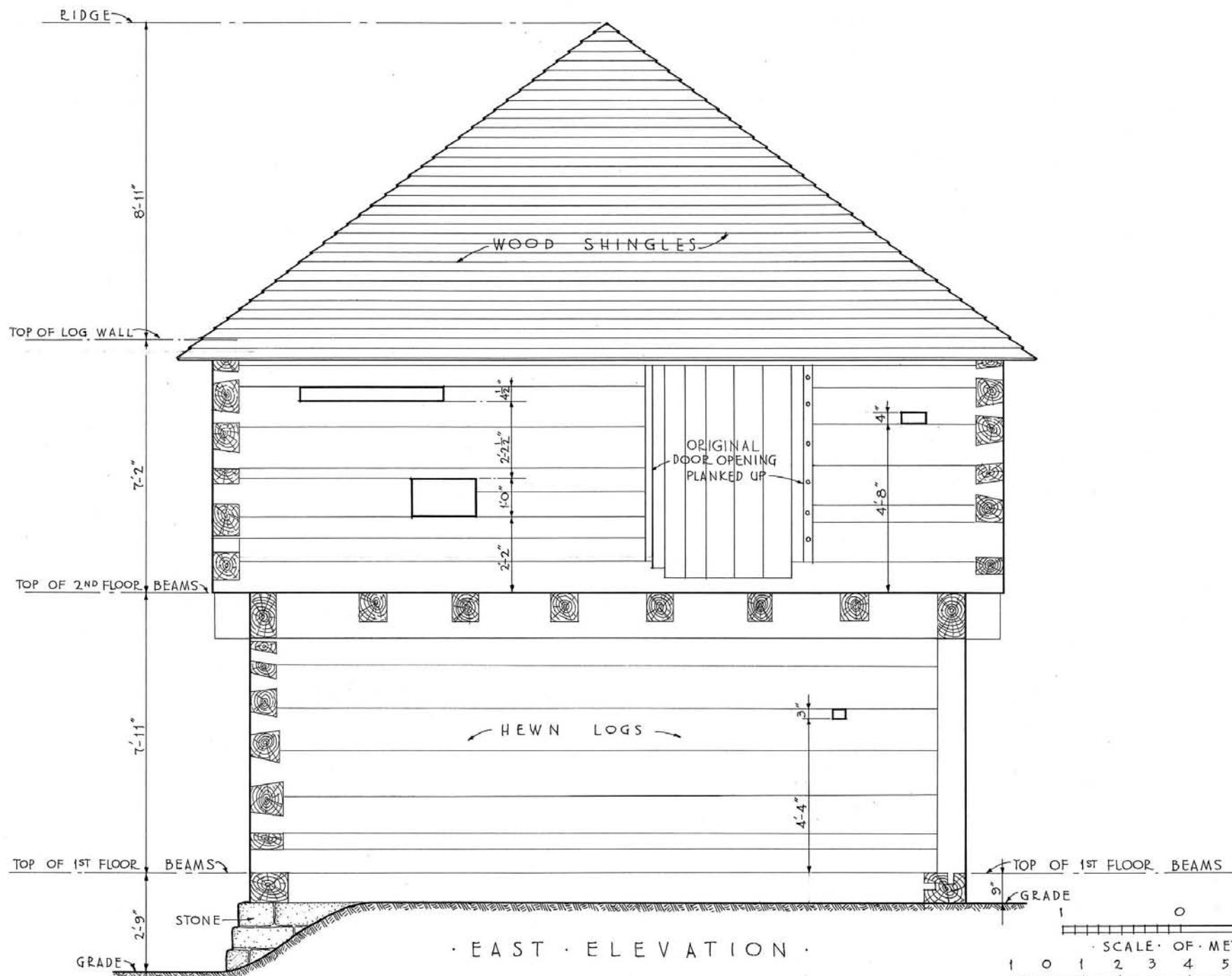

EAST ELEVATION

CARL R. STEARNS & CHARLES E. ABBOTT DEL.

U.S. DEPARTMENT OF THE INTERIOR  
OFFICE OF NATIONAL PARKS, BUILDINGS, AND RESERVATIONS  
BRANCH OF PLANS AND DESIGN

NAME OF STRUCTURE  
**FORT HALIFAX**  
WINSLOW · KENNEBEC COUNTY · MAINE



SURVEY NO.  
**ME-55**

HISTORIC AMERICAN  
BUILDINGS SURVEY  
SHEET 11 OF 13 SHEETS

INDEX NO.

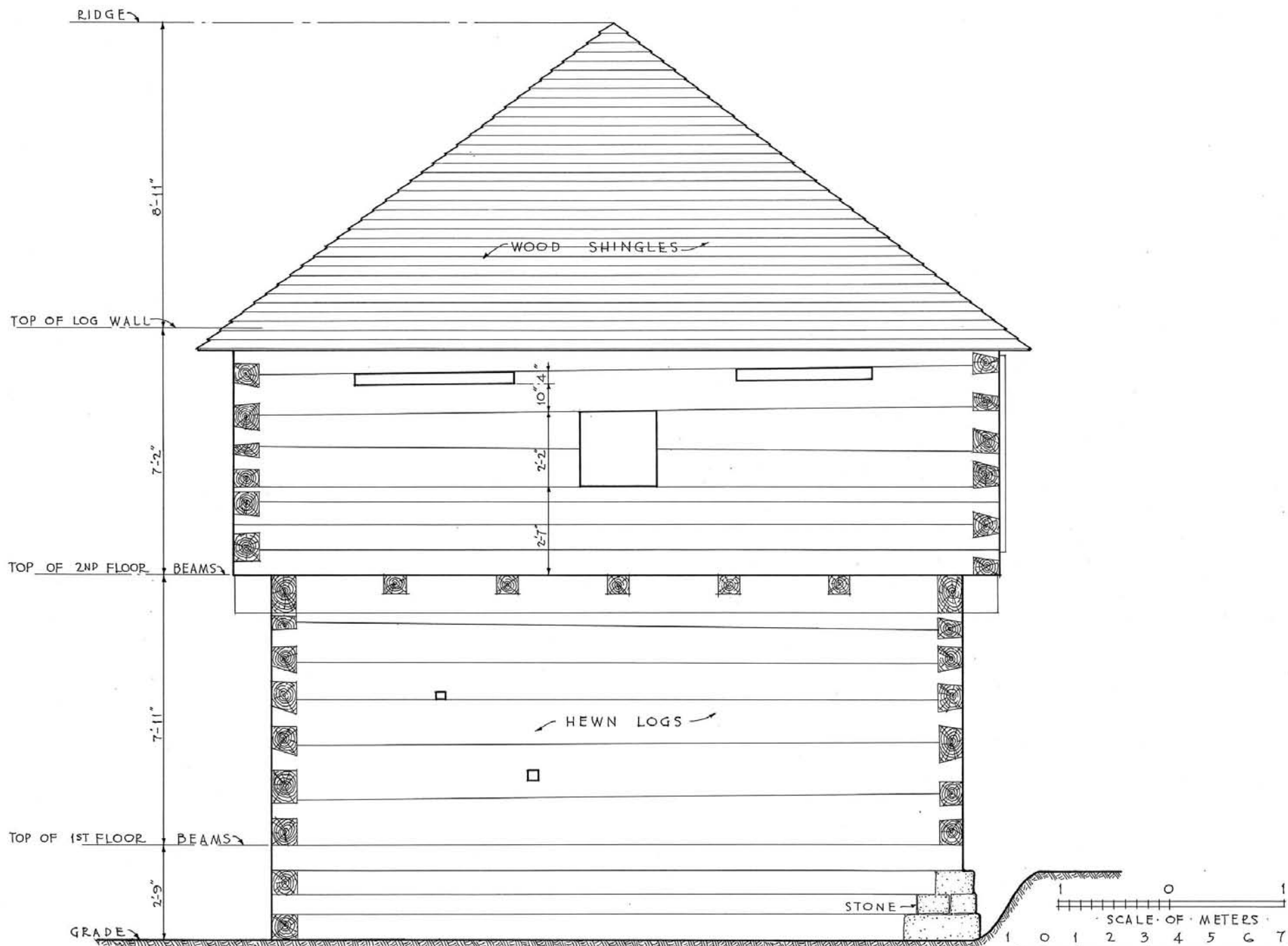

RIDGE

6'-11"

TOP OF LOG WALL

7'-2"

TOP OF 2ND FLOOR BEAMS

7'-11"

TOP OF 1ST FLOOR BEAMS

2'-9"

GRADE

WOOD SHINGLES

10'-4"

2'-2"

2'-7"

HEWN LOGS

STONE

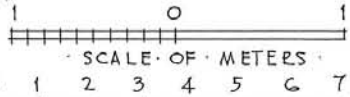

CARL R. STEARNS & CHARLES E. ABBOTT DEL. SOUTH ELEVATION

U.S. DEPARTMENT OF THE INTERIOR  
OFFICE OF NATIONAL PARKS, BUILDINGS, AND RESERVATIONS  
BRANCH OF PLANS AND DESIGN

NAME OF STRUCTURE  
FORT HALIFAX  
WINSLOW KENNEBEC COUNTY MAINE



SURVEY NO.  
ME-55

HISTORIC AMERICAN  
BUILDINGS SURVEY  
SHEET 12 OF 13 SHEETS

INDEX NO.

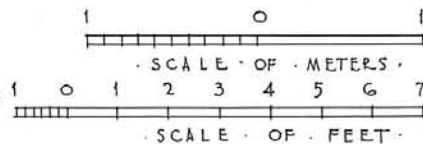
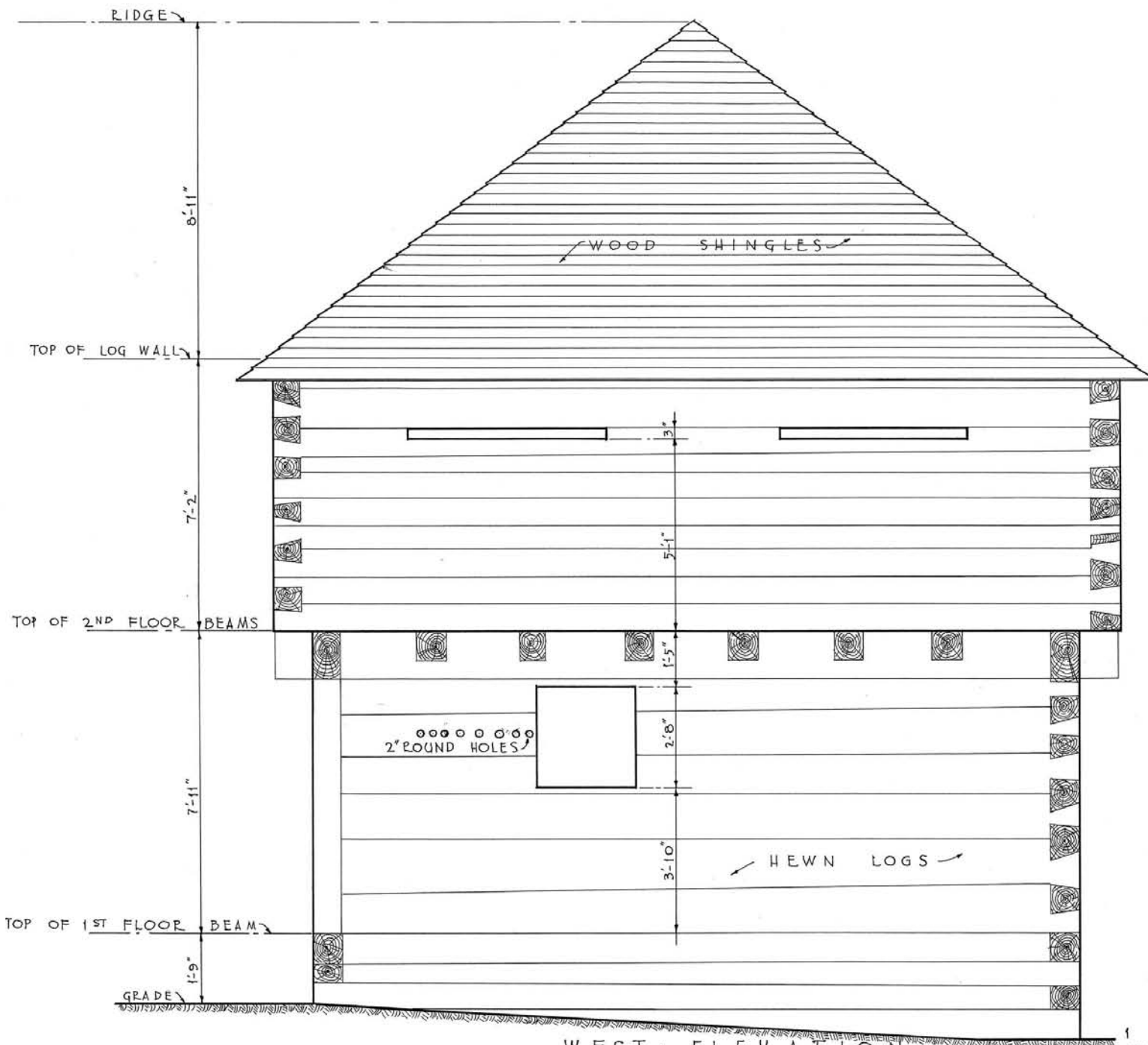

WEST ELEVATION

CARL R. STEARNS & CHARLES E. ABBOTT DEL.

