# END MORAINES AND GLACIOFLUVIAL DEPOSITS

## CUMBERLAND AND YORK COUNTIES, MAINE

BY

GEOFFREY W. SMITH

Maine Geological Survey
DEPARTMENT OF CONSERVATION
1980

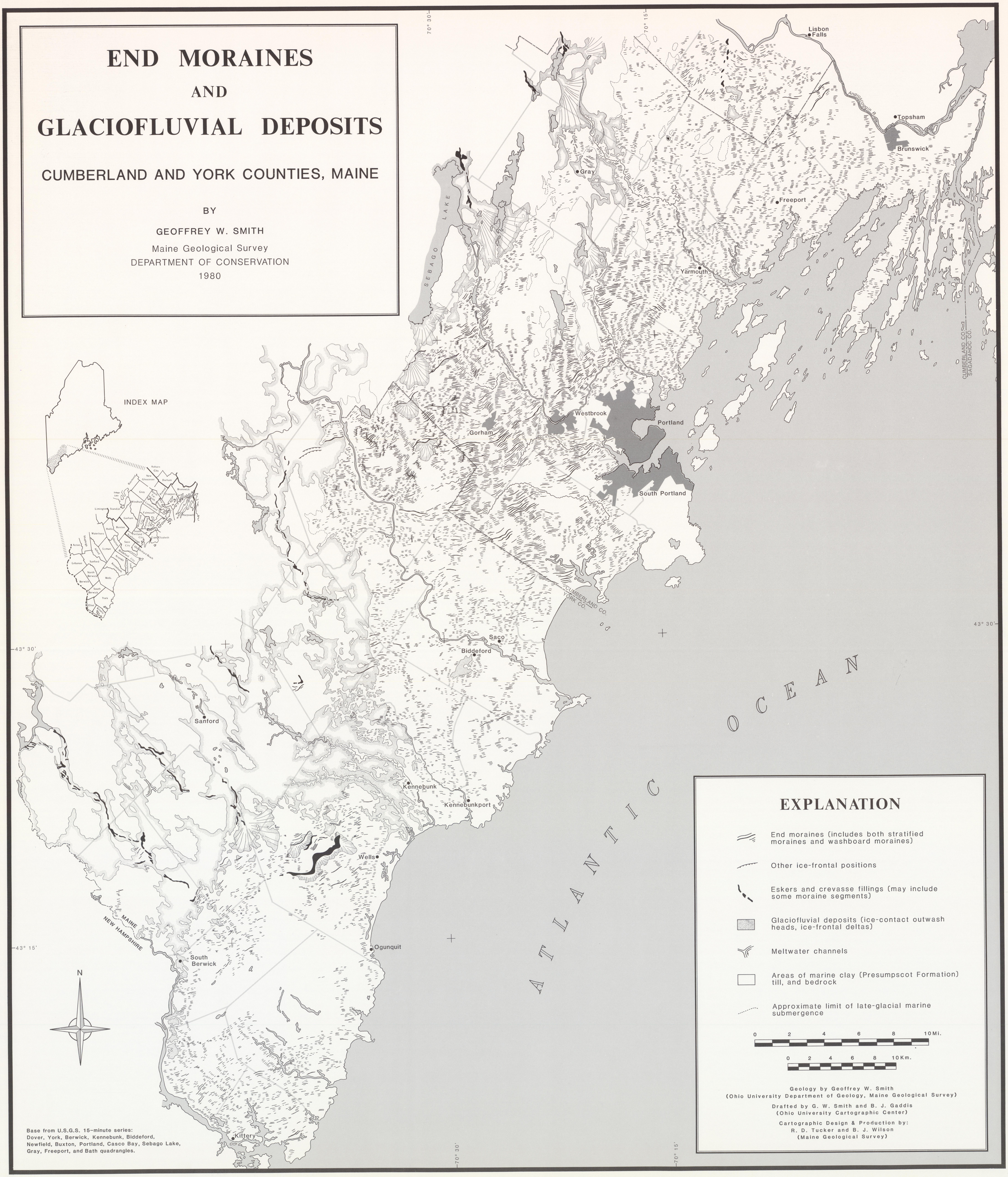


## EXPLANATION

- End moraines (includes both stratified moraines and washboard moraines)
- Other ice-frontal positions
- Eskers and crevasse fillings (may include some moraine segments)
- Glaciofluvial deposits (ice-contact outwash heads, ice-frontal deltas)
- Meltwater channels
- Areas of marine clay (Presumpscot Formation) till, and bedrock
- Approximate limit of late-glacial marine submergence

Base from U.S.G.S. 15-minute series: Dover, York, Berwick, Kennebunk, Biddeford, Newfield, Buxton, Portland, Casco Bay, Sebago Lake, Gray, Freeport, and Bath quadrangles.

Geology by Geoffrey W. Smith
(Ohio University Department of Geology, Maine Geological Survey)

Drafted by G. W. Smith and B. J. Gaddis
(Ohio University Cartographic Center)

Cartographic Design & Production by:
R. D. Tucker and B. J. Wilson
(Maine Geological Survey)