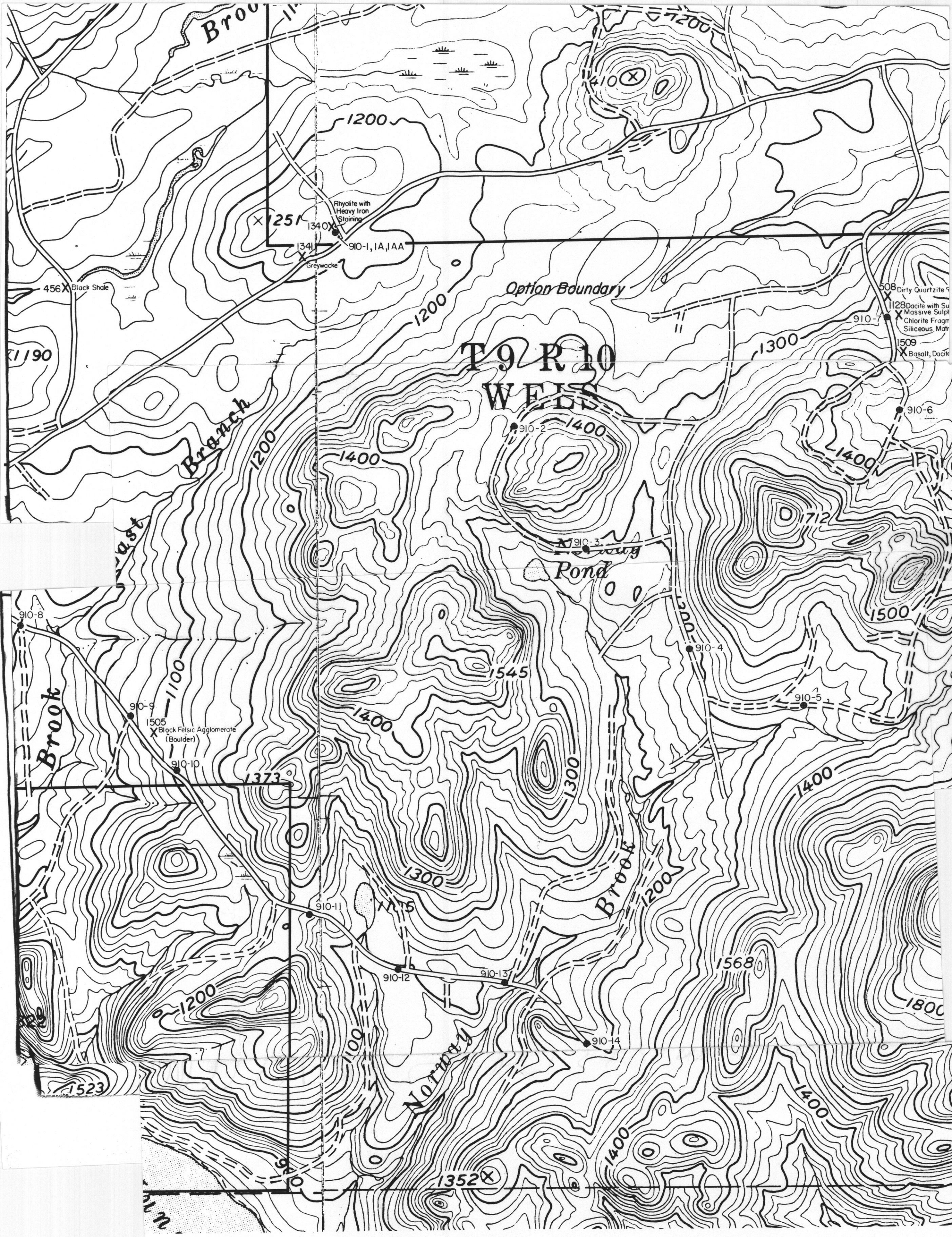

Map Data: Drill Hole Locations and Portions of Outcrop Lithologies	
Project Name: T9-R10	
County: Piscataquis	
State or Prov.: Maine	Country: United
For: The Joint Venture	
By: J. S. Cummings Inc.– Bangor, Maine	

Revisions

~~5/21/81~~	~~6/9/81~~	~~7/24/81~~	~~8/17/81~~	~~8/28/81~~	~~8/31/81~~
~~9/1/81~~	~~9/15/81~~	~~11/18/81~~	11/25/81		