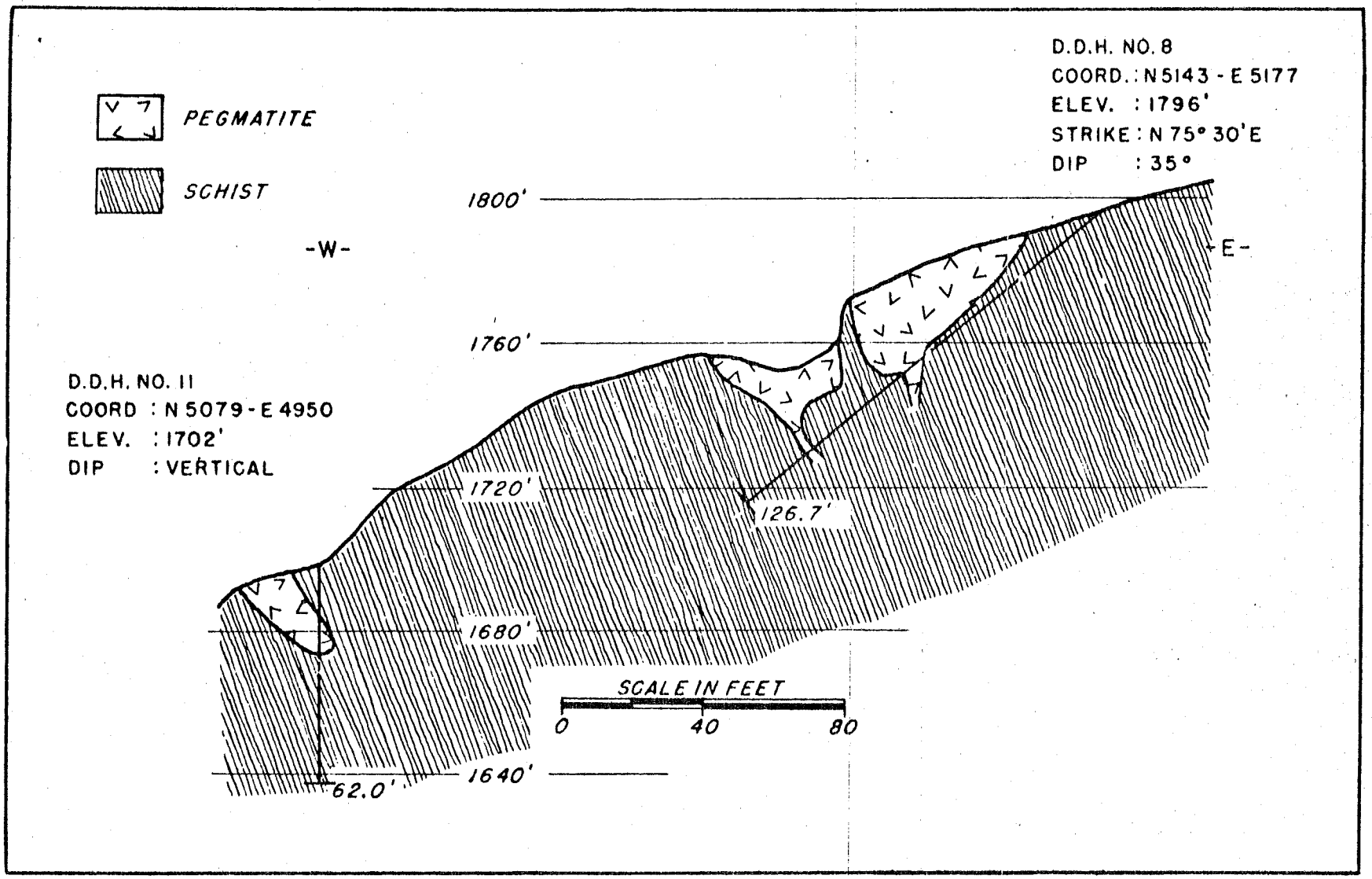

Figure 7. - Section through diamond-drill holes 8 and 11, Black Mountain beryl deposit.