

69°57'0"W 69°56'0"W 69°55'0"W 69°54'0"W 69°53'0"W 69°52'0"W 69°51'0"W 69°50'0"W 69°49'0"W

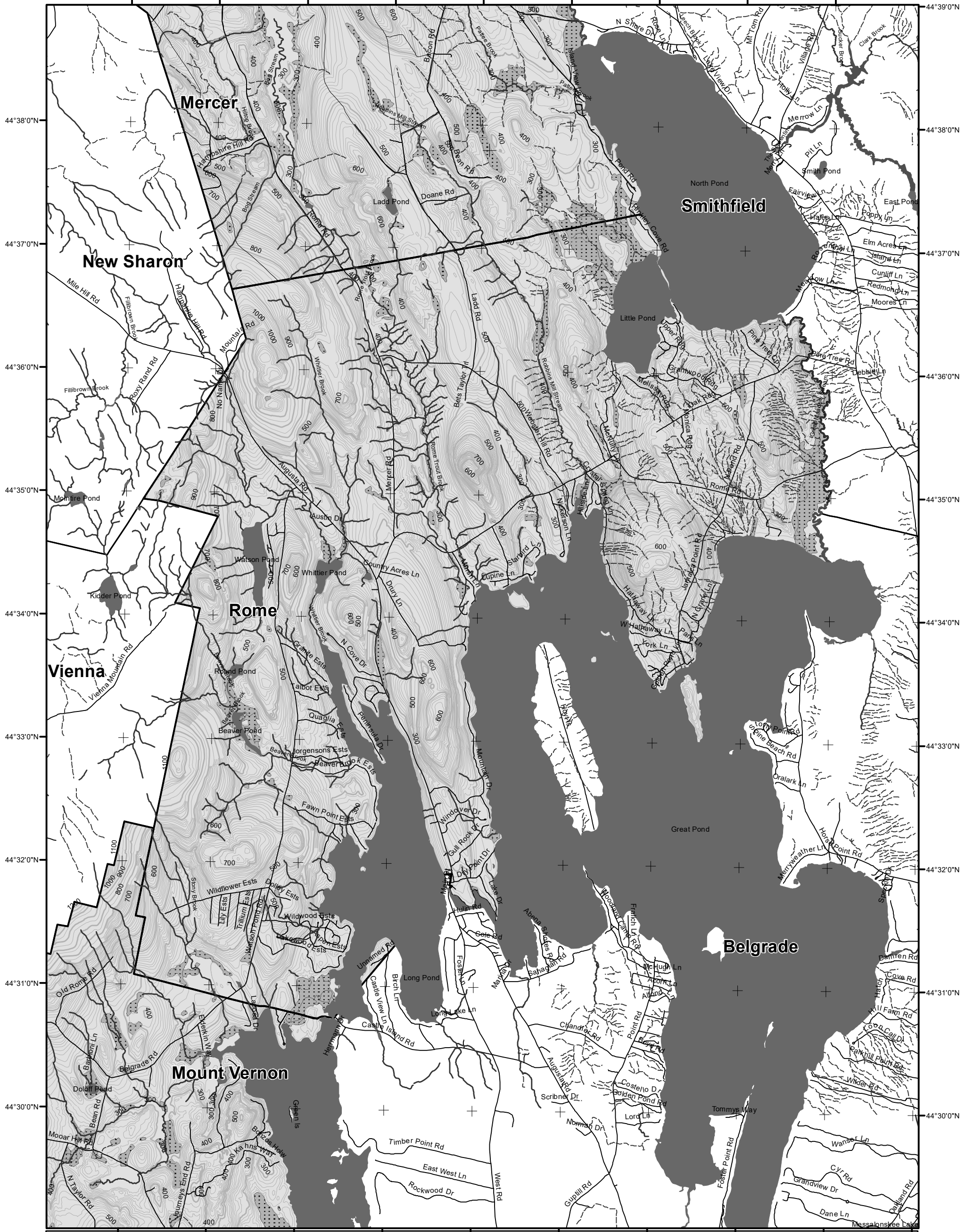

LO Last Name _____
 LO First Name _____
 Prepared By _____
 FONS # _____
 Date _____

Forest Operation Notification & Harvest Location Map

Rome

For shoreland zoning, check with Town Office/DEP

| | | |
|------------------|--------------------------------|--|
| Roads | Freshwater Wetlands | Town Status |
| — E911 Roads | ■ Forest/Shrub | □ FON Town Statewide Standards Rules do not apply (Town/MDEP Standards apply) |
| — 24k Roads | Hydrology | □ Statewide Standards Rules Apply or LUPC - Unorganized/deorganized Town |
| Contours | ■ Pond or Lake | ■ Outside Maine |
| — 20 feet | ■ River | |
| — 100 feet | ■ Estuary | |
| Utilities | Streams | |
| ==== Electric | — Stream/River | |
| — Pipeline | --- Stream/River: Intermittent | |
| — Railroad | — Stream/River: Perennial | |
| — Airfield | | |

PLEASE RETURN ENTIRE MAP
 Not a legal survey map

For additional information, Please contact the MFS at:
 1-207-287-2791 or
 1-800-367-0223 (in-state)

Email us at: forestinfo@maine.gov

Or visit us on the web at:
www.maineforestservice.gov

Department of Agriculture, Conservation and Forestry
 Maine Forest Service
 Forest Policy & Management

December 2024

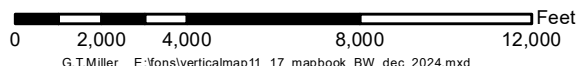

G.T.Miller E:\fons\verticalmap11_17_mapbook_BW_dec_2024.mxd

Data Source:
 Maine Office of GIS
 US Fish & Wildlife

