

69°54'0"W 69°53'0"W 69°52'0"W 69°51'0"W 69°50'0"W 69°49'0"W 69°48'0"W 69°47'0"W 69°46'0"W 69°45'0"W 69°44'0"W 69°43'0"W 69°42'0"W

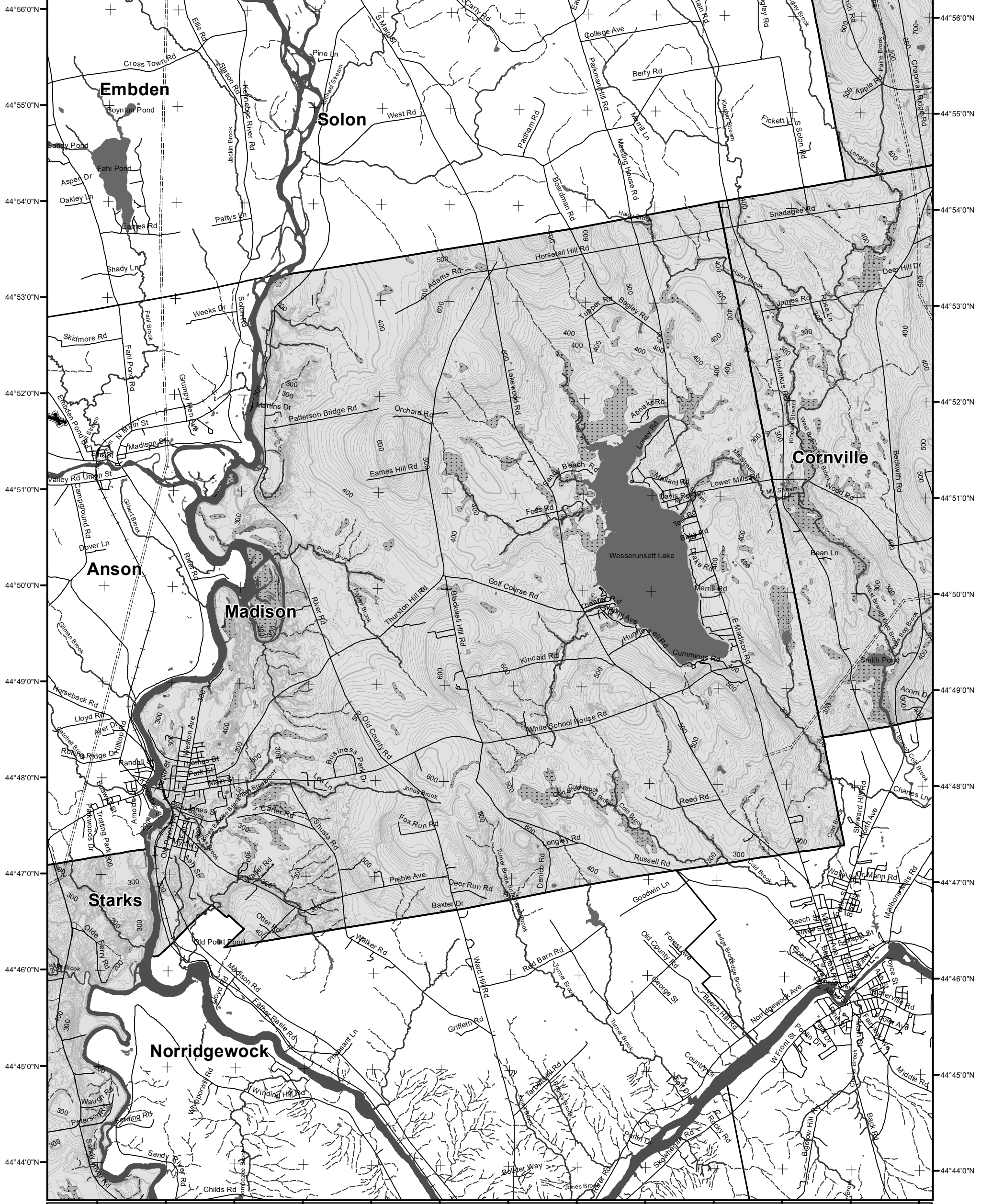

LO Last Name _____

LO First Name _____

Prepared By _____

FONS # _____

Date _____

Forest Operation Notification & Harvest Location Map

Madison

For shoreland zoning, check with Town Office/DEP

Roads	Freshwater Wetlands	Town Status
— E911 Roads	■ Forest/Shrub	■ FON Town Statewide Standards Rules do not apply (Town/MEP Standards apply)
— 24k Roads	Hydrology	□ Statewide Standards Rules Apply or LUPC - Unorganized/deorganized Town
Contours	■ Pond or Lake	■ Outside Maine
— 20 feet	■ River	
— 100 feet	■ Estuary	
Utilities	Streams	
==== Electric	— Stream/River	
— Pipeline	--- Stream/River: Intermittent	
— Railroad	— Stream/River: Perennial	
— Airfield		

PLEASE RETURN ENTIRE MAP

Not a legal survey map

For additional information, Please contact the MFS at:
1-207-287-2791 or
1-800-367-0223 (in-state)

Email us at: forestinfo@maine.gov

Or visit us on the web at:
www.maineforestservice.gov

Department of Agriculture,
Conservation and Forestry
Maine Forest Service
Forest Policy & Management

December 2024

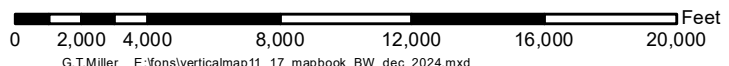

Data Source:
Maine Office of GIS
US Fish & Wildlife

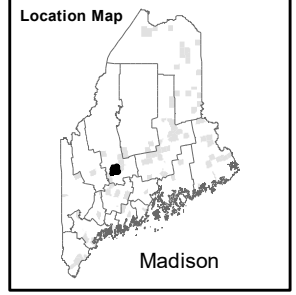

G.T.Miller E:\fons\verticalmap11_17_mapbook_BW_dec_2024.mxd