

68°37'0"W 68°36'0"W 68°35'0"W 68°34'0"W 68°33'0"W 68°32'0"W 68°31'0"W 68°30'0"W 68°29'0"W 68°28'0"W 68°27'0"W 68°26'0"W 68°25'0"W 68°24'0"W 68°23'0"W 68°22'0"W 68°21'0"W 68°20'0"W 68°19'0"W

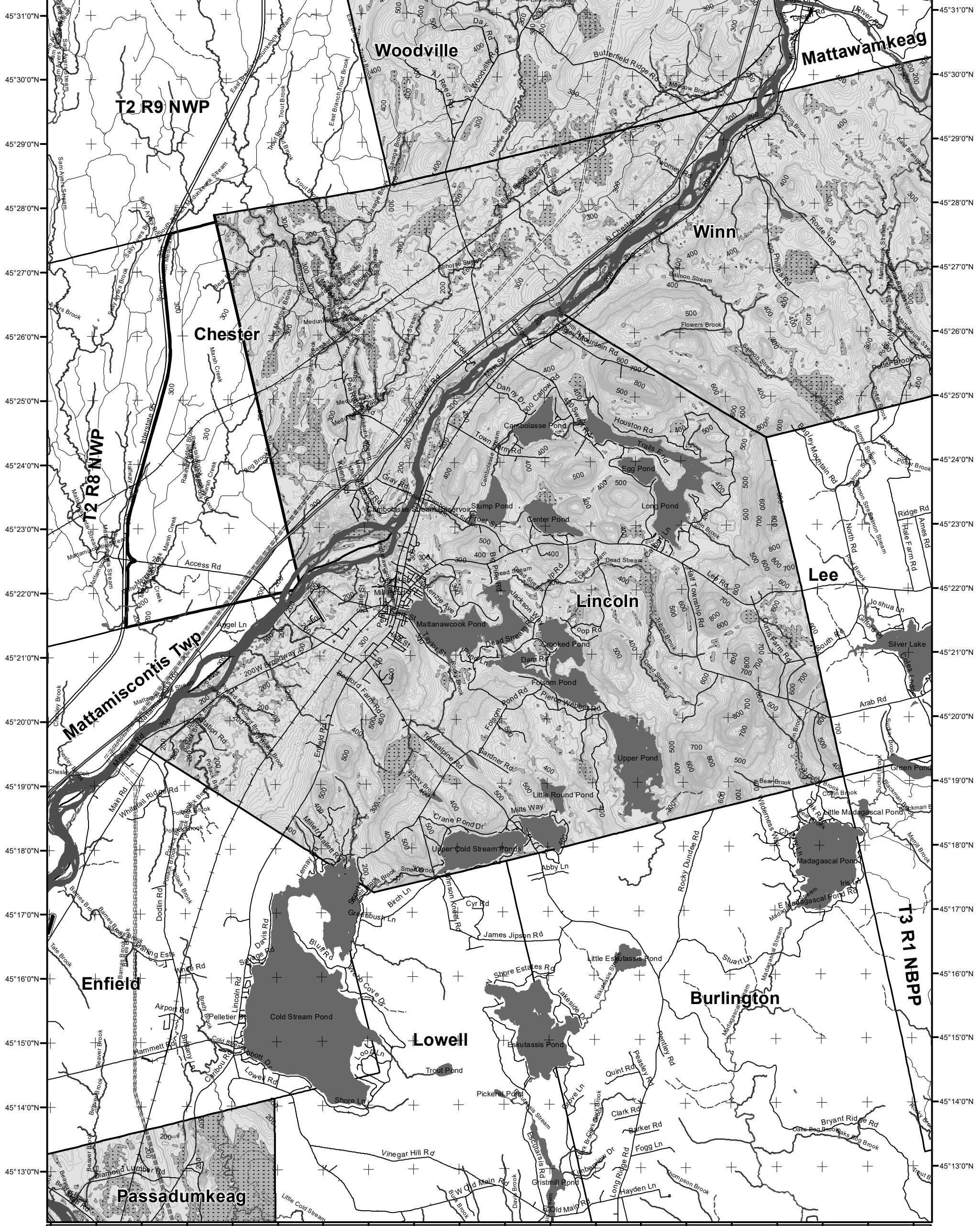

LO Last Name _____
LO First Name _____
Prepared By _____
FONS # _____
Date _____

Forest Operation Notification & Harvest Location Map

Lincoln

For shoreland zoning, check with Town Office/DEP

- Roads**
 - E911 Roads
 - 24k Roads
- Contours**
 - 20 feet
 - 100 feet
- Utilities**
 - Electric
 - Pipeline
 - Railroad
 - Airfield
- Freshwater Wetlands**
 - Forest/Shrub
- Hydrology**
 - Pond or Lake
 - River
 - Estuary
- Streams**
 - Stream/River
 - Stream/River: Intermittent
 - Stream/River: Perennial

Town Status

- FON Town
- Statewide Standards Rules do not apply (Town/MDEP Standards apply)
- Statewide Standards Rules Apply or LUPC - Unorganized/deorganized Town
- Outside Maine

Location Map

Lincoln

PLEASE RETURN ENTIRE MAP

Not a legal survey map

For additional information, Please contact the MFS at:
1-207-287-2791 or
1-800-367-0223 (in-state)

Email us at: forestinfo@maine.gov

Or visit us on the web at:
www.maine-forestservice.gov

Department of Agriculture, Conservation and Forestry
Maine Forest Service
Forest Policy & Management

December 2024



Data Source:
Maine Office of GIS
US Fish & Wildlife

G.T.Miller E:\Fons\verticalmap11_17_mapbook_BW_dec_2024.mxd