BUILDING PERMIT BP - 15601

Based on the information you have submitted in the attached application and supporting documents, the staff of the Land Use Planning Commission concludes that, if carried out in compliance with the conditions of approval below, your proposal will meet the criteria for approval, 12 M.R.S.A. §685-B(4) of the Commission's statutes and the provisions of the Commission's *Land Use Districts and Standards*. Any variation from the application or the conditions of approval is subject to prior Commission review and approval. Any variation undertaken without Commission approval constitutes a violation of Land Use Planning Commission law. In addition, any person aggrieved by this decision of the staff may, within 30 days, request that the Commission review the decision.

Patrick Emery
LUPC Authorized Signature

6/16/16
Effective Date

CONDITIONS OF APPROVAL

1. ***At least one week prior to commencing the permitted activities****, the permittee or the designated agent must contact the Commission staff and notify them of the estimated date construction work will start. Notice may be provided in writing, in person, by email, or by calling. If you leave or send a message, please include your full name, telephone number, permit number, and the date the work will start.*
2. Construction activities authorized in this permit must be substantially started within 2 years of the effective date of this permit and substantially completed within 5 years of the effective date of this permit. If such construction activities are not started and completed within this time limitation, this permit shall lapse and no activities shall then occur unless and until a new permit has been granted by the Commission.
3. This permit is dependent upon and limited to the proposal as set forth in the application and supporting documents, except as modified by the Commission in granting this permit. Any variation is subject to prior review and approval of the Maine Land Use Planning Commission. Any variation from the application or the conditions of approval undertaken without approval of the Commission constitutes a violation of Land Use Planning Commission law.
4. Structures authorized under this permit, as well as filling/grading/soil disturbance and cleared openings created as part of construction activities authorized under this permit, must be located to meet the road, property line, water and wetland setback distances, exterior dimensions and building heights listed in Sections 4, 7 and 8 and approved by this permit.
5. Temporary and permanent sedimentation control measures must be implemented to effectively stabilize all areas of disturbed soil and to catch sediment from runoff water before it leaves the construction site so that sediment does not enter water bodies, drainage systems, water crossings, wetlands or adjacent properties. Clearing and construction activities, except those necessary to establish sedimentation control devices, shall not begin until all erosion and sedimentation control devices (including ditches, culverts, sediment traps, settling basins, hay bales, silt fences, etc.) have been installed and stabilized. Once in place, such devices shall be maintained to ensure proper functioning.
6. Effective, temporary stabilization of all disturbed and stockpiled soil must be completed at the end of each work day. All temporary sedimentation and erosion control devices shall be removed after construction activity has ceased and a cover of healthy vegetation has established itself or other appropriate permanent control measures have been effectively implemented. Permanent soil stabilization shall be completed within one week of inactivity or completion of construction.
7. Cleared openings created as part of construction activities authorized under this permit must be effectively stabilized and revegetated.
8. All imported fill material must be free of hazardous or toxic materials and must not contain debris, trash, or rubbish.
9. Unless otherwise proposed in Question 8.4 and by the submittal of **Exhibit G, Erosion and Sediment Control Plan**, and approved by this permit, soil disturbance must not occur when the ground is frozen or saturated.
10. Topsoil must not be removed from the site except for that necessary for construction activities authorized in this permit. Topsoil must be stockpiled at least 100 feet from any water body.
11. The permittee shall not advertise Land Use Planning Commission approval without first obtaining approval for such advertising. Any such advertising shall refer to this permit only if it also notes that the permit is subject to conditions of approval.
12. In the event the permittee should sell or lease this property, the buyer or lessee shall be provided a copy of the approved permit and conditions of approval. The new owner or lessee should then contact the Land Use Planning Commission to have the permit transferred into his/her name. If there are no additional changes the transfer can be accomplished on a Minor Change Form.

13. All exterior lighting must be located and installed so as to illuminate only the target area to the extent possible. Exterior lighting must not produce a strong, dazzling light or reflection beyond lot lines onto neighboring properties, water bodies, or roadway so as to impair driver vision or to create nuisance conditions.
14. The scenic character and healthful condition of the area covered under this permit must be maintained. The area must be kept free of litter, trash, junk cars and other vehicles, and any other materials that may constitute a hazardous or nuisance condition.
15. The permittee shall secure and comply with all applicable licenses, permits, authorizations, and requirements of all federal, state, and local agencies including but not limited to: Air and Water Pollution Control Regulations; Subsurface Wastewater Disposal System approval from the Local Plumbing Inspector and/or Maine Department of Health and Human Services, Subsurface Wastewater Program; and the Maine Department of Transportation, Driveway Entrance Permit, a physical E-911 address from your County Commissioner's Office.
16. Once construction is complete, the permittee shall submit a self-certification form, notifying the Commission that all conditions of approval of this permit have been met. The permittee shall submit all information requested by the Commission demonstrating compliance with the terms of this permit.
17. Structures authorized under this permit must not be sited on a ridge or knoll such that they are visible above the tree line from any water body. All authorized structures must be located, designed and landscaped to reasonably minimize their visual impact on the surrounding area, particularly when viewed from existing roadways or shorelines.
18. Upon completion of the authorized structures within the terms of this permit, any existing structures authorized to be removed from the lot and other construction debris must be disposed of in a proper manner, in compliance with applicable state and federal solid waste laws and rules.
19. If the permittee holds interest in this parcel of land via a sales contract or other binding agreement, the permittee shall submit a copy of the deed transferring title of this parcel to the Commission upon final execution of such deed.
20. The permitted structure(s) must be constructed according to the information submitted in the **Supplement S-4: Requirements for Development in Flood Prone Areas and associated Exhibits**.
21. Notwithstanding Condition 1, construction activities authorized within P-FP subdistricts, FEMA zones, and other areas prone to flooding must be substantially started within 180 days of the effective date of this permit and substantially completed within 5 years of the effective date of this permit. If such construction activities are not started and completed within this time limitation, this permit shall lapse and no activities shall then occur unless and until a new permit has been granted by the Commission.
22. All other required state or federal permits must be submitted to the Commission PRIOR to the start of construction.
23. The permitted structures must be designed or modified and adequately anchored to prevent flotation (excluding floating piers and docks), collapse or lateral movement resulting from hydrodynamic and hydrostatic loads, including the effects of buoyancy.
24. The permittee(s) must use construction materials that are resistant to flood damage, use construction methods and practices that will minimize flood damage, and use electrical, heating, ventilation, plumbing, and air conditioning equipment, and other service facilities that are designed and/or located so as to prevent water from entering or accumulating within the components during flooding conditions.
25. Unless your structure qualifies as an exempt accessory structure (Question 15 of the S4 Supplement) or lobster or fishing shed (Question 22), any new construction or substantial improvement of any residential structure shall have the lowest floor (including basement) elevated to at least one foot above the base flood elevation, and when located within Zone VE, meet the requirements for Coastal Floodplains in Section 10.25,T,2,p.
26. **Upon completion of the lowest floor of all permitted structures, a FEMA Elevation Certificate completed by a professional land surveyor or professional engineer must be submitted to the Commission for review and approval prior to any further construction activities.**
27. Any enclosed area below the lowest floor must be constructed to automatically equalize hydrostatic flood forces on exterior walls by allowing for the entry and exit or flood water per the submitted engineered design.
28. Any enclosed area must have a minimum of two openings having a total net area of not less than one square inch for every square foot of the enclosed area, must have the bottom of all openings below the base flood elevation and no higher than one foot above the lowest grade, and must have openings equipped with screens, louvers, valves, or other coverings or devices that permit the entry and exit of flood waters automatically without any external influence or control such as human intervention, including the use of electrical and other non-automatic mechanical means. The enclosed area must not be used for human habitation; and must be usable solely for building access, parking of vehicles, or storage.

For office use:

48948 Tracking No. | BP 15601 Permit No. | $ 322.00 Fee Received

MAINE LAND USE PLANNING COMMISSION
Department of Agriculture, Conservation and Forestry

Building Permit

For All Residential Development

1. APPLICANT INFORMATION

Applicant Name(s) Peter + Ruth Doane	Daytime Phone 603-387-0674	FAX 603-744-6732
Mailing Address 220 Crescent St		Email prdoane@aim.com
Town Bristol		State NH / Zip Code 03222

RECEIVED
JUN 13 2016
LUPC - ASHLAND

2. PROJECT LOCATION AND PROPERTY DETAILS

Township, Town or Plantation: Winterville Plantation	County: Aroostook
Tax Information *(check tax bill)* Map: 004-026 Plan: Lot:	Deed or Lease Information *(check deed or lease)* Book: B1703 Page: 58 Lease #:
Lot size *(in acres, or in square feet if less than 1 acre)* 1.27 acres	**Lot Coverage** *(in square feet)*
All Zoning on Property *(check the LUPC map)* ~~D-RS~~ P-GP	**Zoning at Development Site** ~~D-RS~~ P-GP

Road Frontage. List the name(s) and frontage(s) (in feet) for any public or private roads, or other rights-of-way adjacent to your lot:

Road #1: right of way Denton Frontage 440 ft.
Road #2: right of way Beaulieu Frontage 440 ft.

Water Frontage. List the name(s) and frontage(s) (in feet) for any lakes, ponds, rivers, streams, or other waters on or adjacent to your lot:

Waterbody #1: St Froid Frontage 445 ft.
Waterbody #2: Frontage ft.

LUPC Approved Subdivision. List the LUPC approved subdivision number: ..... SP _____ and SP Lot #: _____

If your property is not part of subdivision previously approved the Commission, please continue to Land Division History below. *(check your deed or contact the LUPC office that serves your area)*

Land Division History. Using your deed as a starting point, trace the ownership history and configuration changes of your property back 20 years from today. List any division of those lots from which your property originated (use additional sheet of paper if needed).

(example: Amy Adams to Rob Roberts 1/12/1997 10 acres)

Mitchel Beaulieu to Peter + Ruth Doane 11/24/2010 1.27 acres
Rena + Rhonda Beaulieu to Mitchel Beaulieu 11/28/2005 1.27 acres
subdivided from combined lot of Roger + Rena Beaulieu to
Roger, Rena, Mitchel + Rhonda Beaulieu 12/14/99 23 acres
Roger and Rena Beaulieu bought property approx 1973 ≈3 acres

3. EXISTING STRUCTURES OR USES (Fill in a line for each existing structure)

Previously issued Building Permit number (if applicable) _____

Type of structure (dwelling, garage, deck, porch, shed, driveway, parking area, etc.)	Year built	Exterior dimensions (in feet) (LxWxH)	Type of foundation (full basement, slab, post, etc.)	Horizontal Distance (in feet) of structure from nearest: Road	Property line	Lake or pond	River or stream	Wetland	Ocean/Tidal waters
Dwelling	1965	23'x16'x20'	Block + Pier	180	15	45			
out house	2012	5x5x12	wood	180	35	35			

RECEIVED

JUN 1 3 2016

LUPC - ASHLAND

BP 15601

4. PROPOSED STRUCTURES OR USES (INCLUDING DRIVEWAYS AND PARKING AREAS) *(Use additional sheet if needed)*

4.1 What is the proposed use of your property? ☒ Residential only ☐ Residential with Home Occupation* ☐ Campsite**

Type of structure (dwelling, garage, deck, porch, shed, driveway****, camper, RVs, parking lots, etc.)	Proposal (check all that apply): New structure***	Reconstruct***	Expand	Relocate	Remove	Enclose deck/porch	Permanent foundation***	Change dimensions or setbacks	Exterior dimensions (in feet) (LxWxH)	Horizontal Distance (in feet) of structure from nearest: Road	Property line	Lake or pond	River or stream	Wetland	Ocean/Tidal waters
Dwelling	☒	☐	☐	☐	☐	☐	☐	☐	40x34x29	180	15	100			
Old dwelling	☐	☐	☐	☐	☒	☐	☐	☐	16x16	+50'	+15	61			
Porch	☐	☐	☐	☐	☒	☐	☐	☐	5x5	+50'	+15	56			
Bathroom addition	☐	☐	☐	☐	☒	☐	☐	☐	5x5	+50'	+15	~65			
	☐	☐	☐	☐	☐	☐	☐	☐							
	☐	☐	☐	☐	☐	☐	☐	☐							
	☐	☐	☐	☐	☐	☐	☐	☐							
	☐	☐	☐	☐	☐	☐	☐	☐							
	☐	☐	☐	☐	☐	☐	☐	☐							
	☐	☐	☐	☐	☐	☐	☐	☐							

*** 4.2 HOME OCCUPATIONS: If use of your property includes expanding or starting a home occupation,** you must complete Supplement S-1: Questions for Home Occupations. Contact the LUPC office serving your area or download at www.maine.gov/dacf/lupc/. *Please note additional fees apply to home occupations, see instructions for the appropriate fees.*

**** 4.3 CAMPSITES: If use of your property includes a campsite for your personal use (e.g., will not be rented):**

a. Will the tents, tent trailer(s), pickup camper(s), recreational vehicle(s), trailer(s) or similar devices be located on the lot for less than 120 days in a calendar year? ☐YES ☐NO

b. Will the camper(s), trailer(s), and/or recreational vehicle(s) be registered and road ready? ☐YES ☐NO

c. Will the campsite have access to an on-site pressurized water supply (and not a self-contained water tank with pump)? ☐YES ☐NO

d. Will the campsite have access to permanent structures other than an outhouse, fireplace, picnic table, or lean-tos? ☐YES ☐NO

***** 4.4 RECONSTRUCTIONS OR NEW ACCESSORY STRUCTURES: If you are constructing a new accessory structure, reconstructing an existing structure, or adding a permanent foundation:**

a. If the structure or foundation will not meet the LUPC's minimum setback distances from property lines, roads, water bodies or wetlands, explain what physical limitations (lot size, slope, location of septic system, etc.) prevent the structure or foundation from meeting setbacks: _____

b. For reconstructions, has the existing structure been damaged, destroyed or removed from your property? ☐YES ☐NO

If YES, was the structure in regular active use within a 2-year period preceding the damage, destruction or removal? ☐YES ☐NO

If YES, provide the date the structure was damaged, destroyed or removed: _____

****** 4.5 DRIVEWAYS: If you are located on a public road:**

a. Are you constructing a new driveway or entrance or changing a current driveway in a way that will increase traffic volume, or create a safety or drainage concern regarding a State or State-Aid Highway? ☐YES ☐NO

If YES, *you must submit Exhibit H: Driveway/Entrance Permit. Note: If your property is located along a County or Town/Plantation Road, you should check with that office before submitting this application to see what is required.*

5. SUBSURFACE WASTEWATER DISPOSAL (SEPTIC SYSTEM) *(Note: Exhibit may be required. See instructions)*

5.1 Mark the existing type of system serving the property: ☐ **None** ☐ **Combined Subsurface System** (Tank, leach field)
☒ **Primitive Subsurface Disposal** (Privy, graywater – non-pressurized); ☐ **Common Sewer** (Connected to a sewer district)
☐ **Holding Tank** ☐ **Self-Contained Camper or RV** ☐ **Other** _____

5.2 Will any expanded, reconstructed, or new structures include new bedrooms or bathrooms; add plumbing, water fixtures, pressurized water, or the ability for human habitation; or otherwise generate additional wastewater? ☒YES ☐NO

If YES, *you may need to submit Exhibit E: Subsurface Wastewater Disposal. (see instructions)*

RECEIVED

JUN 13 2016

LUPC - ASHLAND

BP 15601

6. DEVELOPMENT IN FLOOD PRONE AREAS *(Note: Supplement may be required. See instructions.)*

6.1 Is your proposed activity located within a mapped P-FP (Flood Prone Area Protection) Subdistrict, a mapped FEMA (Federal Emergency Management Agency) flood zone, or an unmapped area prone to flooding?

- P-FP Subdistrict ☐YES ☐NO
- FEMA Flood Zone ☒YES ☐NO
- Unmapped Area Prone to Flooding ☐YES ☐NO

If you answer YES to any of these questions, you must complete Supplement S-4: *Development in Flood Prone Areas*. Contact the LUPC office serving your area or download at www.maine.gov/dacf/lupc/application_forms/index.shtml.

7. VEGETATIVE CLEARING *(Note: Exhibit may be required. See instructions.)*

7.1 What is the total amount of proposed vegetative clearing not including the driveway and the footprint of proposed structures? ☐NA 4500 sq. ft

***If you answer NA** (not applicable) for 7.1 go to Section 8.*

7.2 Will the total amount of existing and proposed vegetative clearing within 250 feet of any lakes or rivers be less than 10,000 square feet? ☒YES ☐NO ☐NA Total: 4500 sq. ft.

per telecomm w/Dianne 6/14/16

7.3 Will the proposed clearing be located at least 50 feet from the right-of-way or similar boundary of all public roadways? ☒YES ☒NO ☐NA How Close? ____ feet

7.4 Will the proposed clearing be located at least 75 feet from the normal high water mark of any body of standing water less than 10 acres in size, any tidal water, or flowing water draining less than 50 square miles? ☐YES ☐NO ☒NA How Close? ____ feet

7.5 Will the proposed clearing be located at least 100 feet from the normal high water mark of the lake or river? ☒YES ☐NO ☐NA How Close? 100 feet

7.6 **If you answer NO to any of these questions,** please explain why your vegetative clearing proposal is necessary and how it will not create an undue adverse impact on the resources and uses in the area:

for building and leachfield

7.7 **Buffering in Prospectively Zoned Areas.** Is your property located in one of the following Prospectively Zoned Plantations or Townships? ☐YES ☒NO

Adamstown Twp.	Dallas Plt.	Lincoln Plt.	Magalloway Plt.
Rangeley Plt.	Richardsontown Twp.	Sandy River Plt.	Townships C, D, and E.

If YES, please complete the following table regarding the width of the vegetative buffers at the narrowest point between the existing and proposed structures and the nearest applicable road, property line, and subdistrict setbacks as applicable:

	Width of Vegetated Buffers			
	Road	Side Property Line	Rear Property Line	Subdistrict Boundary (If D-ES or D-CI)
Standard Minimum Required:	25 feet in D-GN, D-GN2, D-GN3 50 feet in D-RS, D-RS2, D-RS3 75 feet in D-ES and D-CI	15 feet	15 feet	50 feet Buffer to other Subdistricts
This property:	____ feet	____ feet	____ feet	____ feet

Note: You may be required to submit Exhibit F: Documentation for Exceptions to Buffering Requirements. (See instructions)

8. SOIL DISTURBANCE, FILLING AND GRADING AND EROSION CONTROL *(Note: Exhibit may be required. See instructions.)*

8.1 Will your project involve disturbing soil or filling and grading? ☒YES ☐NO

***If YES**, please answer the following questions. **If NO**, continue to Section 9.*

8.2 What is the total area of proposed soil disturbance or filling and grading? 4500 sq. ft.

8.3 What is the total square feet of soil disturbance or filling and grading within 250 feet of a body of standing water, flowing water, or wetland? 4500 sq. ft.

8.4 Will all soil disturbance or filling and grading be done when the ground is frozen or saturated? ☐YES ☒NO

***If YES**, you will need to submit Exhibit G: Erosion and Sedimentation Control Plan*

8.5 Will any fill used be free of hazardous or toxic materials, trash and rubbish? ☒YES ☐NO

8.6 How and when will disturbed areas be seeded or stabilized at the end of the construction season and at the completion of the project?

Seed and mulch

Question 8 continues onto the next page…

RECEIVED

JUN 1 3 2016

LUPC - ASHLAND

BP 15601

8. SOIL DISTURBANCE, FILLING AND GRADING AND EROSION CONTROL *(continued from previous page)*

8.7 ☐ What will you do (during site preparation, construction, cleanup, and post-construction) to stabilize disturbed soil and prevent sediment from entering water, wetlands, natural drainage systems, catch basins, culverts or adjacent properties?

silt fence

8.8 ☐ What is the average slope of land between the area to be disturbed and the nearest waterbody or wetland? ..... 20 % slope

8.9 ☐ What will the sustained slope of land be between the area to be disturbed and the nearest waterbody or wetland?..... 10 % slope

8.10 ☐ Please explain how your project will not create an undue adverse impact on the resources and uses in the area. Include information about erosion control devices and other plans to stabilize the site: install silt fence and mulch disturbed areas daily

Be sure to include the following information on your site plans (Exhibits D1 and D2): size and location of the area to be disturbed, and the proximity of the area to be disturbed to water bodies, flowing waters, and wetlands.

9. LAND AND WETLAND ALTERATION *(Note: Exhibit or Supplement may be required. See instructions.)*

9.1 Will your proposal alter a total of one acre or more of land area, whether upland or wetland? ..... ☐ YES ☒ NO

***If YES**, you must also complete Exhibit G: Erosion and Sedimentation Control Plan and Supplement S-3: Requirements for Wetland Alterations.*

9.2 Will your proposal alter any amount of land that is mapped P-WL Subdistrict, or any ground below the normal high water mark of any lake, pond, river, stream, or intertidal area? ..... ☐ YES ☒ NO

***If YES**, you must also complete Supplement S-3: Requirements for Wetland Alterations.*

10. APPLICANT SIGNATURE (REQUIRED) AND AGENT AUTHORIZATION (*OPTIONAL*)

Agent Name: Seth McNulty	Daytime Phone: 207-231-1695	FAX	
Mailing Address: PO Box 97		Email: a.b.construction.sm@gmail.com	
Town: Eagle Lake		State: Maine	Zip Code: 04739

I have personally examined and am familiar with the information submitted in this application, including the accompanying exhibits and supplements, and to the best of my knowledge and belief, this application is complete with all necessary exhibits. I understand that if the application is incomplete or without any required exhibits that it will result in delays in processing my permit decision. The information in this application is a true and adequate narrative and depiction of what currently exists on and what is proposed at the property. I certify that I will give a copy of this permit and associated conditions to any contractors working on my project. I understand that I am ultimately responsible for complying with all applicable regulations and with all conditions and limitations of any permits issued to me by the LUPC. If there is an Agent listed above, I hereby authorize that individual or business to act as my legal agent in all matters relating to this permit application. I understand that while there is a required Statewide Maine Uniform Building and Energy Code (MUBEC) administered by the Maine Department of Public Safety, Bureau of Building Codes & Standards, the Commission's review is limited only to land use issues and the Commission does not make any findings related to the MUBEC, nor do the LUPC staff inspect buildings or enforce any provisions of that Code.

Please check **one** of the boxes below: *(see "Accessing the Project Site for Site Evaluation and Inspection" just prior to the application form)*

☒ I authorize staff of the Land Use Planning Commission to access the project site as necessary at any reasonable hour for the purpose of evaluating the site to verify the application materials I have submitted, and for the purpose of inspecting for compliance with statutory and regulatory requirements, and the terms and conditions of my permit.

☐ I request that staff of the Land Use Planning Commission make reasonable efforts to contact me in advance to obtain my permission to fully access the project site for purposes of any necessary site evaluation and compliance inspection.

All appropriate persons listed on the deed, lease or sales contract must sign below.

Signature(s) Peter Doane — **Date** 6/8/16

Beth Doane — **Date** 6/8/16

RECEIVED

JUN 1 3 2016

LUPC - ASHLAND

For office use:

48948 Tracking No.

B15601 Permit No.

Maine Land Use Planning Commission
Department of Agriculture, Conservation and Forestry

Supplement S-4

Requirements for development in flood prone areas

Applicant Name(s): Peter and Ruth Doane

Project Location (Township): Winterville Plantation

Project Location (County): Aroostook

SECTION A: GENERAL INFORMATION

All applicants must complete Sections A and B.

1. What type of flood prone area is your property located in? (Refer to maps and check all that apply)
   - ☐ P-FP Flood Prone Area Protection Subdistrict
   - ☒ FEMA Zone A, A1-30 or AE
   - ☐ FEMA Zone VE (Coastal Floodplains) ***(also complete Section E)***
   - ☐ Unmapped Flood Prone Area

2. Will you be making a Substantial Improvement to an existing structure? ☐ **Yes** ☒ **No**

   If you are proposing maintenance and repair or renovations to an existing structure costing $1,000 or more; or if you plan to expand or rebuild a portion of an existing structure, within the next 2-3 years, it is possible that your project could be considered a substantial improvement. This worksheet will assist you in determining which structures would be substantially improved.

SUBSTANTIAL IMPROVEMENT WORKSHEET *(check your tax evaluation or recent appraisal)*

Structures to be altered (dwelling, garage, etc.*)	**A. Current Market Value ($)** of *ONLY* the structure being altered (Do not include land)	**B. Estimated Improvement Costs ($)** of the proposed improvements (Include labor costs)	**C. Market Value Increase (%)** (Estimated Improvement Costs (B) ÷ Current Market Value (A) x 100)
	$	$	%
	$	$	%
	$	$	%

*The value of a new or improved deck that is attached to any structure must be included in your calculations for that structure. If the Market Value Increase is 50% or greater, your improvement to that structure will be considered a substantial improvement. Please check the appropriate box(es) in Question 3 below and complete the required sections. If the Market Value Increase is less than 50%, your improvement to that structure will NOT be considered a substantial improvement.

3. What type of development are you proposing within the Flood Prone Area? (Check **ALL** that apply)
   - ☐ Normal Maintenance and Repair or Renovations costing $1,000 or more to any type of existing structure that do not constitute a Substantial Improvement
   - ☐ An Addition or Expansion that does not constitute a Substantial Improvement to any type of existing structure
   - ☐ Relocation, Reconstruction, or Replacement of an existing structure that does not constitute a Substantial Improvement ***(also complete Section C)***
   - ☐ New Permanent Foundation; Reconstruction or Replacement of an Existing Permanent Foundation ***(also complete Section C)***
   - ☐ Driveway, Land Management Road, Road Project, or Trail
   - ☐ Docking Structure, Noncommercial, in VE Zone ***(also complete Section E)***
   - ☐ Shoreland Alteration (Riprap, etc.)
   - ☐ Other Development or Activity (Describe): _____

   New Construction or Placement or Substantial Improvement of the following:
   - ☒ Residential Structure, including Accessory Structures in P-FP, A1-A30, AE or A Zones ***(also complete Sections C and D)***
   - ☐ Residential Structure, including Accessory Structures in VE Zone ***(also complete Sections C and E)***
   - ☐ Manufactured Home ***(also complete Sections C and F)***
   - ☐ Recreational Vehicle ***(also complete Sections C and F)***
   - ☐ Nonresidential Structure, including Accessory Structures ***(also complete Sections C and G)***, or Fish and Lobster Sheds in VE Zone ***(also complete Section E)***
   - ☐ Bridge ***(also complete Section H)***
   - ☐ Docking Structure, Commercial ***(also complete Sections C and I)***, in VE Zone ***(also complete Section E)***
   - ☐ Containment Wall ***(also complete Section J)***

4. Will any of the proposed development, structure(s) or any fill (including for a driveway) be located within the floodway of a river, stream or other flowing water? ☐ **Yes** ☒ **No**

   If YES, *you must attach* ***Exhibit S4-A: Floodway Development Certification****. See Instructions.*

All applicants must complete Section B (continue to next page...)

RECEIVED
JUN 1 3 2016
LUPC - ASHLAND

SECTION B: CONSTRUCTION SPECIFICATIONS

All applicants must complete Sections A and B. ***N/A means not applicable.***

5. Will your development be designed or modified and adequately anchored to prevent flotation, collapse or lateral movement resulting from hydrodynamic and hydrostatic loads, including the effects of buoyancy? ☒ Yes ☐ No ☐ N/A

   Explain not in flood plane, foundation - cement on footings (see letter + documents)

6. Will your construction materials be resistant to flood damage? ☒ Yes ☐ No ☐ N/A

   Explain cement foundation

7. Will your construction methods and practices minimize flood damage? ☒ Yes ☐ No

   Explain cement foundation

8. Will the proposed electrical, heating, ventilation, plumbing, and air conditioning equipment and other service facilities be designed and/or located to prevent water from entering or accumulating within the components during flooding conditions? ☐ Yes ☐ No ☒ N/A

   Explain

9. Will any new or replacement water supply system be designed to minimize or eliminate infiltration of flood waters into the system? ☐ Yes ☐ No ☒ N/A

   Explain

10. Will any new or replacement sanitary sewage system be designed to minimize or eliminate infiltration of flood waters into the system and discharges from the system into flood waters? ☐ Yes ☐ No ☒ N/A

    Explain

11. Will any on-site waste disposal system be located and constructed to avoid impairment to it or contamination from it during floods? ☐ Yes ☐ No ☒ N/A

    Explain

12. Will your development alter or relocate any portion of a watercourse? ☐ Yes ☒ No

    If YES, describe the nature and extent of the watercourse alteration or relocation and show it on the site plan for your application:

> ***If YES,*** *you must attach* ***Exhibit S4-B: Notification of Watercourse Alteration or Relocation****, and if you are in the floodway of the river or stream, you must attach* ***Exhibit S4-A: Floodway Development Certification****. See Instructions.*

If your answers to Section A do not require that you complete additional Sections C—J of this supplement, you may STOP HERE and attach this supplement and any required exhibits (see Instructions, p. vi) to your application.

RECEIVED

JUN 1 3 2016

LUPC - ASHLAND

SECTION C: DEVELOPMENT ALLOWED BY SPECIAL EXCEPTION *(Complete this section if applicable)*

13. Is any portion of your lot(s) located outside the flood prone area? ☒ Yes ☐ No

If YES, explain why it is not feasible to locate your proposed structure(s) outside the flood prone area:
the existing structure has a LOMA and is not in flood plane, the new construction is a higher elevation, see elevation certificate

14. Will your project be buffered from those other uses and resources with which it is incompatible? N/A ☐ Yes ☐ No

Explain not in flood plane, residential use in area, trees buffering between lots

SECTION D: RESIDENTIAL DEVELOPMENT INCLUDING ACCESSORY STRUCTURES IN A P-FP OR FEMA A1-30, AE, OR A ZONE *(Complete this section if applicable)*

15. Does your proposed structure qualify as an exempt accessory structure in a P-FP or FEMA A1-30, AE or A zone by meeting **ALL** of the following requirements a-f? ☐ Yes ☒ No

a. The structure will be 500 square feet or less in size and have a value less than $3,000.

b. The structure will have unfinished interiors and not be used for human habitation.

c. The structure will have hydraulic openings in at least two different walls in accordance with Section 10.25,T,2,I,(2) of the *Land Use Districts and Standards*.

d. The structure will be located outside the floodway.

e. When possible, the structure will be constructed and placed on the site so as to offer the minimum resistance to the flow of floodwaters **AND** be placed further from the source of flooding than the primary structure.

f. The structure will have only ground fault interrupt electrical outlets and have the electric service disconnect located above the base flood elevation **AND** when possible outside the flood prone area.

If YES, your accessory structure in a P-FP or FEMA A1-30, AE or A zone is considered exempt and an Elevation Certificate or Certified Plan is not required for this structure.

If NO, you must demonstrate that the lowest floor (including basement) of all new and substantially improved structures will be elevated to at least one foot above the base flood elevation and answer Question 16 below.

*You must attach **Exhibit S4-C: Elevation Certificate or Certified Plan**. See Instructions.*

16. Will your development involve enclosing any area below the lowest floor of an existing or proposed structure? ☐ Yes ☒ No

If YES, will the enclosed area be used for anything other than for building access, parking of vehicles, or storage? ☐ Yes ☐ No

***If YES,** you must attach **Exhibit S4-D: Design Plan for Openings or Hydraulic Opening Certificate**. See Instructions.*

SECTION E: DEVELOPMENT IN COASTAL FLOODPLAINS (ZONE VE) *(Complete this section if located in VE Zone)*

17. Will all development, except any wharves, piers, and docks, or exempt lobster or fishing sheds (see question 21 below), be located landward of the reach of mean high tide? ☐ Yes ☐ No

18. Will fill be used for structural support? ☐ Yes ☐ No

19. Will you be altering any sand dunes within the VE Zone? ☐ Yes ☐ No

If YES, explain how this alteration will not increase potential flood damage *(attach additional sheet if needed)*:

20. Are you proposing a new structure or a substantial improvement to an existing structure or placement of an RV on site for more than 90 days in a VE zone? ☐ Yes ☐ No

If YES, continue to Question 21. **If NO,** you may **STOP HERE** in this Section.

Section E continues onto the next page…

For office use:

48948 Tracking No. BP 15601 Permit No.

EXHIBIT D-1: SITE PLAN

Prepare a bird's-eye view site plan that shows your entire property and includes all the elements described for **Exhibit D** in the instructions. Do not use colors. Refer to the instructions for a sample site plan.

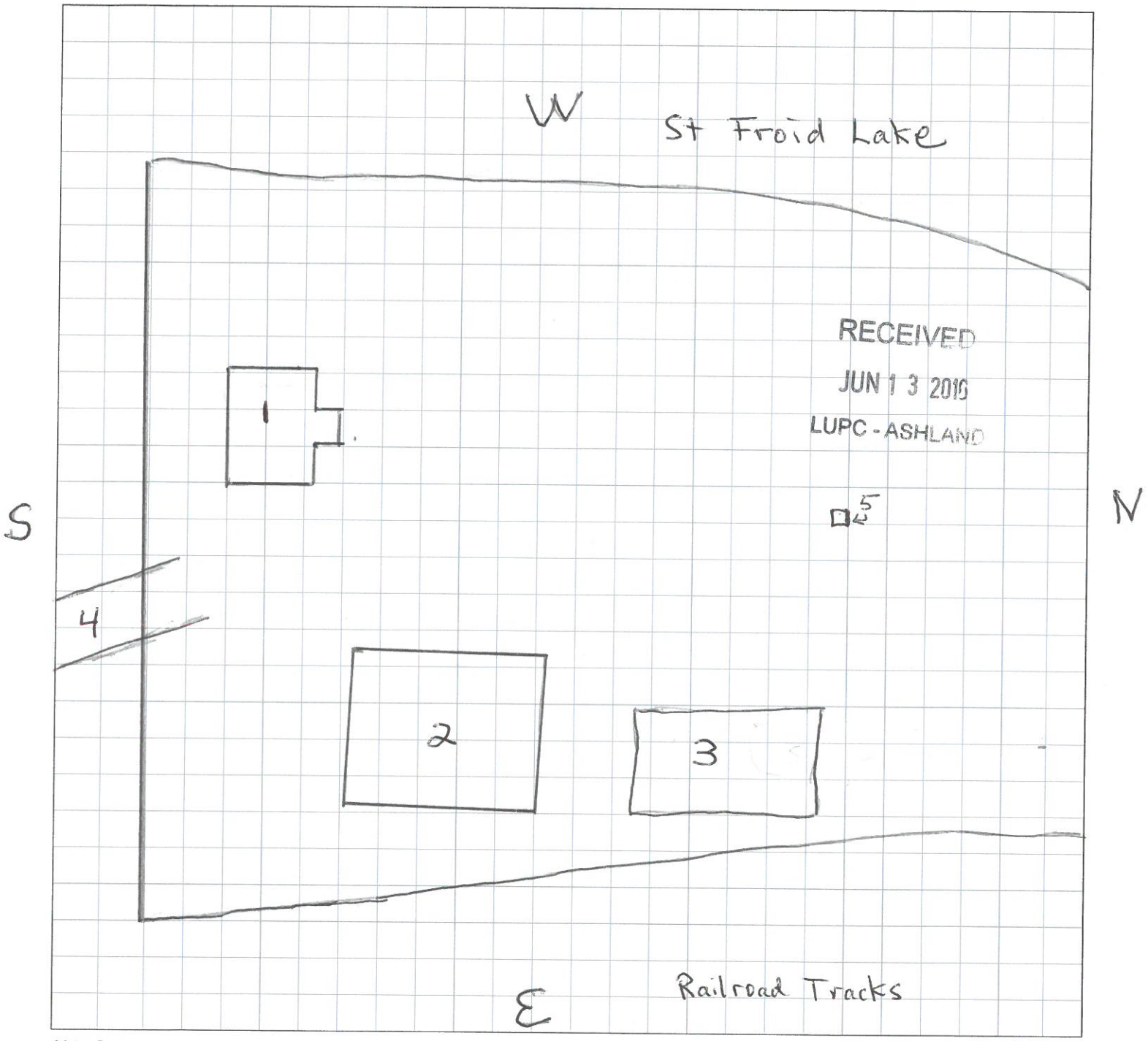

Notes/Legend:

1 inch equals 30 feet

1. Existing log cabin (to be removed) per telecomm 6/14/16
2. Proposed new construction
3. Septic Site proposed
4. Driveway
5. outhouse

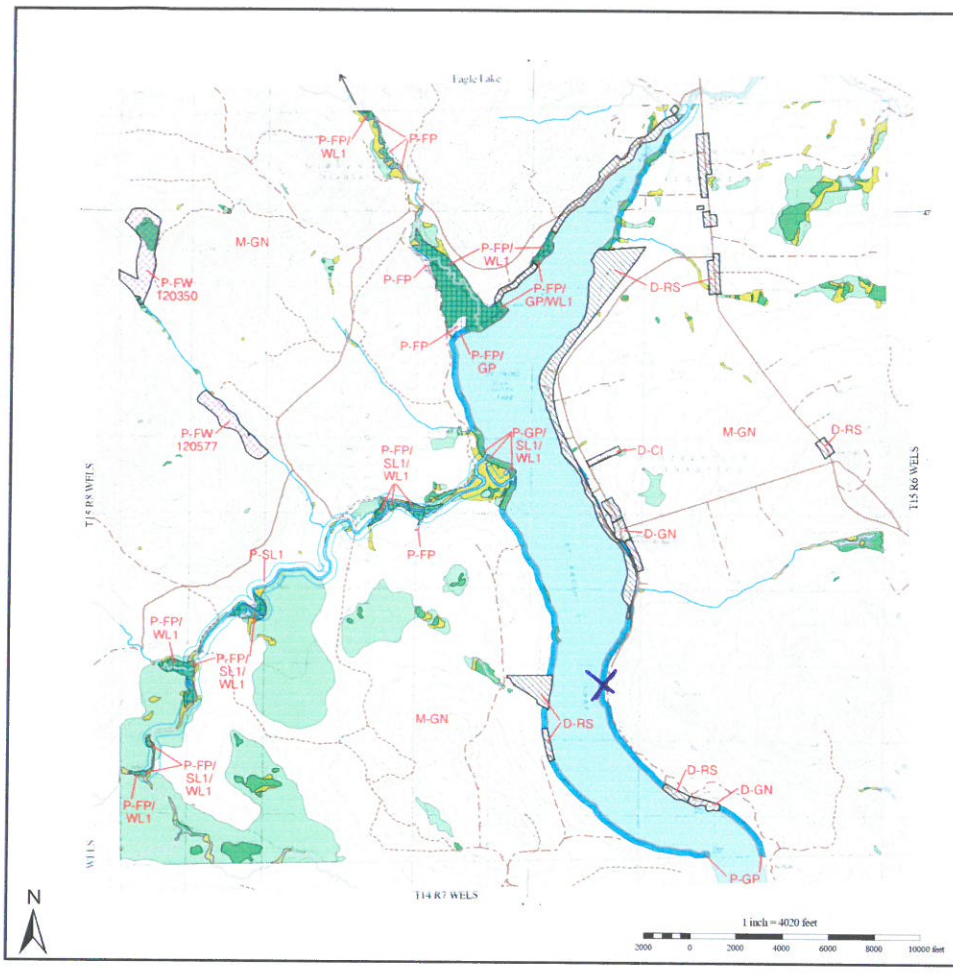

Land Use Guidance Map

Winterville Plt.

T15 R7 WELS
Aroostook County

Maine Department of Agriculture, Conservation and Forestry
LAND USE PLANNING COMMISSION
(207) 287-2631
http://www.maine.gov/dacf/lupc

Legend

Development Subdistricts

- D-CI Commercial/Industrial
- D-GN General
- D-RS Residential

Protection Subdistricts

- P-FP Flood Prone
- P-FW Fish and Wildlife
- P-GP Great Pond
- P-SL1 250 ft Shoreland – Major
- P-SL2 75 ft Shoreland – Minor
- P-WL1 Wetlands – Significant
- P-WL2 Wetlands – Scrub-shrub
- P-WL3 Wetlands – Forested

RECEIVED
JUN 13 2016
LUPC - ASHLAND

Management Subdistricts

- Water body
- Improved road
- Unimproved road
- Trail

Areas designated as two or more protection zones are annotated with each zone, e.g. P-FP/FW/WL1, P-FP/SL1, etc., where necessary

— or — Subdistrict boundary
① Zoning amendment

Topographic base, roads and trails from U.S. Geological Survey 7.5-minute map series

For the purpose of simplicity, this map does not show the Wetland Protection Subdistricts for areas identified pursuant to Section 10.16,K,2 such as beds of rivers, lakes, and other water bodies, and freshwater wetlands within 25 feet of stream channels, which are nevertheless within P-WL Subdistricts.

NOTE: The Federal Emergency Management Agency has prepared flood hazard boundary maps or flood insurance rate maps for this township as part of the National Flood Insurance Program (NFIP). The Maine Land Use Planning Commission participates in the NFIP on behalf of the entire jurisdiction, and all property owners must comply with the requirements of the program. A copy of the NFIP map(s) may be obtained from the Commission.

This map is a reduced version of the official Land Use Guidance Map. It is not certified to be a true and correct copy. Full size official LUPC Land Use Guidance Maps are available from the Commission at its Augusta office. Potential applicants unsure of their zoning should request a full size map from the Augusta office.