For office use:

48413 Tracking No. | BP15324-A Minor Change to Permit No.

MAINE LAND USE PLANNING COMMISSION
*Department of Agriculture, Conservation, and Forestry*

# Minor Change Request

*for revisions to previously issued permits*

## 1. APPLICANT INFORMATION

| | |
|---|---|
| Name(s) John Bishop | Daytime Phone 207-731-6789 FAX *(if applicable)* |
| Mailing Address 32 Independence lane East Millinocket 04430 | E-mail *(if applicable)* |

## 2. PREVIOUSLY ISSUED PERMIT INFORMATION

| | |
|---|---|
| Permit Number: 15324 | Date Issued: MARCH 4TH 2015 |

## 3. PROJECT LOCATION AND PROPERTY DETAILS

| | |
|---|---|
| Township, Town or Plantation: Indian Purchase & Top | County: Penobscot |
| Tax Plan and Lot Numbers *(check tax bill)*: (ST 33) | Book/Page or Lease Numbers *(check deed or lease)*: |

## 4. PROPOSED CHANGES

- ☐ **Transfer of ownership**. Submit a new deed, lease or sales contract. Provide the name of the previous permit holder: _____
- ☐ **Typographical errors or other errors of transcription**. Describe the errors and proposed corrections, below.
- ☐ **Changing the phrasing of the Commission's written decision.** Describe the phrasing of concern and the proposed corrections, below.
- ☑ **Corrections of dimensions or minor variations, expansions or changes affecting less than 10% of an approved structure or project**. Submit a site plan.

Describe in detail the Minor Change that you are proposing.

Change In Dimensions of permitted Camp Reconstruction

- Addition of 6'x 31' Side Addition

Height of reconstructed camp not to exceed 25 feet in height between mean original grade at downhill side of structure and the highest point of the structure.

## 5. CERTIFICATION AND APPLICANT SIGNATURES (all persons listed on the deed, lease or sales contract must sign below)

*I have personally examined the information submitted in this request, including the accompanying attachments, and to the best of my knowledge and belief, this request is true and accurate I certify that the above described request will be completed in accordance with the Commission's permit conditions and applicable standards. I understand that activities carried out in violation of any conditions or standards are subject to enforcement action.*

John Bishop — 8-19-15

**Applicant Signatures** — **Date**

## COMMISSION ACKNOWLEDGMENT (for office use)

Based upon the information supplied by the applicant in this form and the attachments, staff finds that this request qualifies as a minor change to a permit previously authorized by the Commission. All conditions of previously issued Commission permits shall remain in effect.

Debra A. Kaczynski — 8/19/2015

**LUPC Authorized Signature** — **Effective Date**

BP 15324
Minor Change Request

ROAD
FACING
(REAR)

MURPHY
SIDE
(LEFT)

O'NEIL
SIDE
(RIGHT)

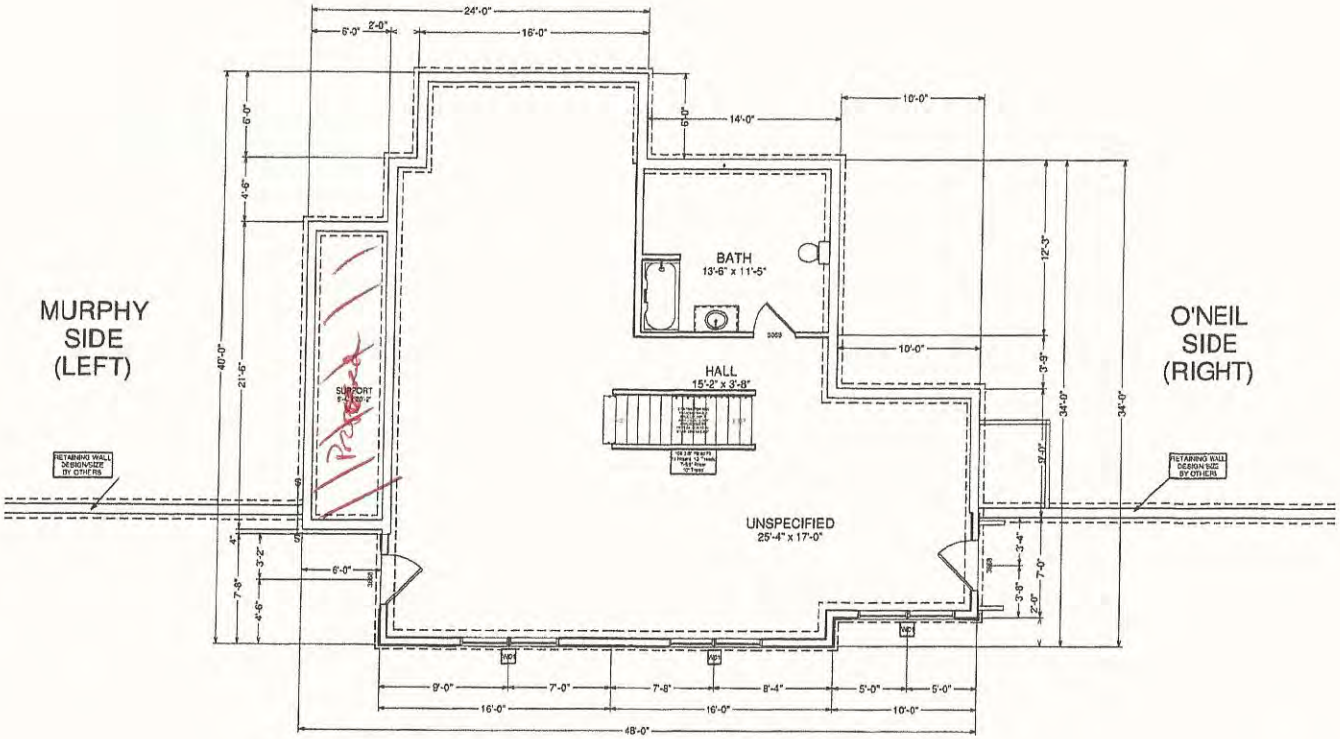


# DAYLIGHT BASEMENT

**NOTE** THIS PLAN IS NOT A FOUNDATION PLAN, CONSULT GENERAL CONTRACTOR FOR ACCURATE INFORMATION CONCERNING FOUNDATION DETAILS AND STRUCTURAL ELEMENTS. THIS PLAN ILLUSTRATES WINDOW AND DOOR PLACEMENT ONLY AND SHOULD NOT BE USED AS A CONSTRUCTION DOCUMENT.

**ATTENTION** PROPERLY SIZED FOOTINGS ARE REQUIRED UNDER ALL SUPPORT COLUMNS AND LOAD BEARING WALLS. LOAD BEARING WALL AND COLUMN LOCATIONS MUST BE IDENTIFIED BY QUALIFIED PERSON AND PROVIDED AS PART OF CONSTRUCTION DOCUMENTS.

LAKE
FACING
(FRONT)

DISCLAIMER

HOME PLANNING CENTER
Drafting & Estimating
Hammond Lumber Company

CH15023
8/14/2015
BGR
1/4" = 1'0"
4 of 6

REVISIONS
PRE: 07/09/15
R1: 07/15/15
R2: 07/16/15
07/17/15
07/21/15
08/10/15
08/11/15
FIN: 08/14/15

AAM
PLM

42'X40'
CHALET

S.GILES CO.
BISHOP
SOUTH TWIN LAKE, ME

13 LOCATIONS TO SERVE YOU BETTER
www.hammondlumber.com