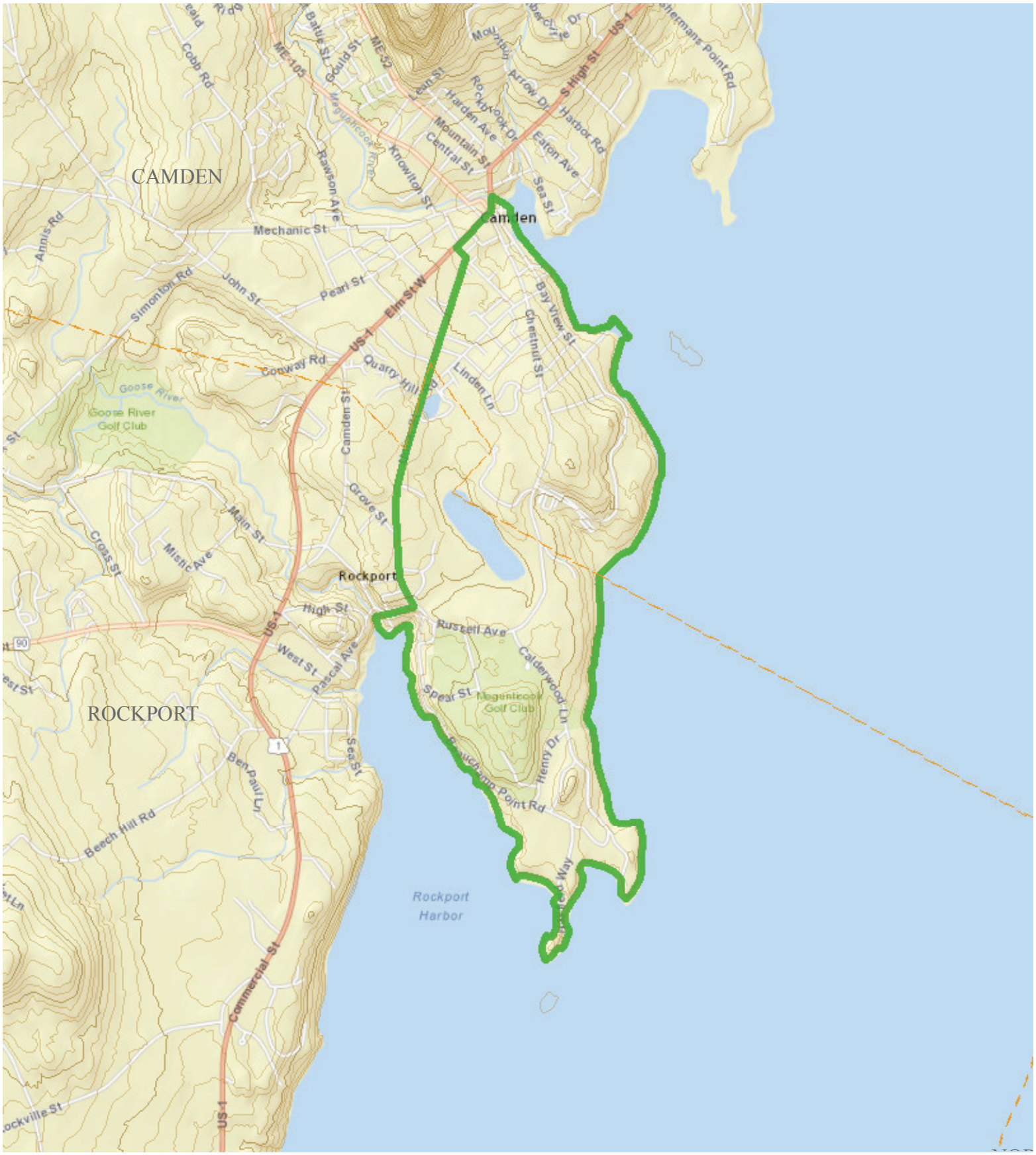

Maine Wildlife Sanctuaries

Beauchamp Sanctuary

Camden, Rockport

(As defined by Title 12, Section 12706, Paragraph C)

N

0 1,750 3,500

Feet